



JOHN-RICHARD  
2017 - 2018



# JOHN-RICHARD

2017-2018 Catalog

[www.johnrichard.com](http://www.johnrichard.com)



# JOHN-RICHARD

---

The John-Richard design team transforms global inspirations into breathtaking collections; distinctive furniture, artisan-crafted accessories, unique lighting, mirrors, wall art and botanicals that make powerful style statements. Our relationships with award-winning designers and world renowned artists have grown so that our products are the perfect fusion of innovation, craftsmanship and groundbreaking design. These elements, apparent in all John-Richard collections, have made us a single resource for luxury home furnishings.

Design is at the heart of John-Richard. We are inspired by history, provenance, great foreign cultures, exotic materials and finishes as well as the particular talents of superb artisans. If Interior design is the narrative of the home, we are committed to providing the most exquisite products and details to tell the story.

# WHAT'S INSIDE

---



**FURNITURE**  
5

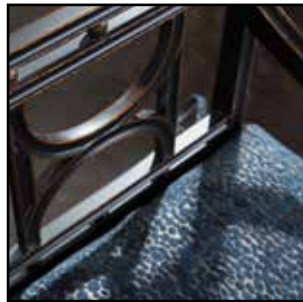

**UPHOLSTERED FURNITURE**  
109



**TABLE & FLOOR LAMPS**  
155

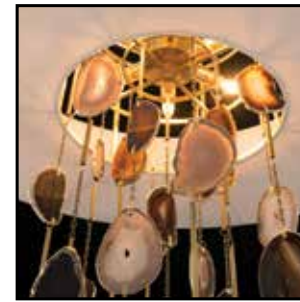

**CHANDELIERS**  
241



**ACCESSORIES**  
297



**BOTANICALS**  
425



**MIRRORS**  
459



**ORIGINAL ART**  
495

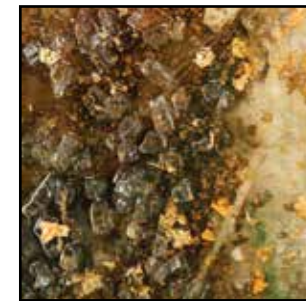

**FINE ART**  
531

---

## NOTES



Table & Floor Lamps  
icon meanings  
on page 239



Chandelier  
icon meanings  
on page 294



Accessory  
disclaimer meanings  
on page 423



Vertical/Horizontal icon for  
mirrors and wall art



Wall Decor  
notes and icon meanings  
on page 529



Mark McDowell's  
product icon



A close-up photograph of a dark-stained wooden furniture surface. The top edge is heavily distressed, showing a lighter, worn wood underneath the dark finish. A decorative, ornate metal pull is mounted on the wood, featuring intricate scrollwork and a central circular element. The lighting is dramatic, highlighting the textures of the wood and the metallic sheen of the hardware.

# FURNITURE

EUR-01-0227 on page 20.





## EUR-01-0251

36.25"H X 48"W X 19.75"D

Palma Two-Drawer Chest

The drawer fronts are faced with tiza gesso set into a Windsor black case. The drawers, fitted with soft-closing, full-extension runners, have natural agate handles with gold-leaf trim.

MM



## EUR-01-0254

36"H X 48"W X 20"D

Allegro Two-Drawer Wide Chest

The drawer fronts, faced with tiza gesso, have inset groove line detailing, as do the handles, which are faced with Toledo steel. The drawers have soft-closing runners. The case is veneered in smoked oak.

MM





EUR-01-0213

37"H X 50"W X 22"D

Prado Serpentine Chest

This three-drawer serpentine chest is finished in dovetail gray, a gentle distressed and aged paint finish, with gold accents and lines. Each drawer has a central star and drop-handle in brass.



EUR-01-0163

37"H X 50"W X 22"D

Portobello Serpentine Chest

The Portobello chest features three drawers with a hand-painted falling branch design on a misto silver background, darker accents to the moldings, and turned-wood handles.



EUR-01-0208

34"H X 49.5"W X 22"D

Hannah Chest

A two-drawer chest with turned and fluted legs; reeded bottom rails; and quartered, turned, and carved pilasters. It is finished in weathered linen, with hand-painted coach lines, and soft-closing runners.





EUR-01-0228

35.75"H X 44"W X 22.5"D

Nian Four-Drawer Chest

The Nian four-drawer chest, with its alluring detail, gold-painted trim, exquisite cabinet pulls, and beautiful red-painted finish, will entice even the most distinguished guest.



EUR-01-0151

29"H X 28"W X 18"D

Églomisé Nocturne Two-Drawer Chest

Two-drawer bedside chest finished in distressed silver gilt with hand-antiqued églomisé panels.



EUR-01-0237

29.25"H X 28"W X 20"D

Carrara Nightstand

The Carrara nightstand brings luxe to your bedroom or living space. The alabaster white metal stand holds auto-latch, reverse-painted drawers and case that are in our Carrara-painted finish.





### EUR-01-0250

37"H X 46.5"W X 21"D

#### Serif Three-Drawer Églomisé Chest

Once drawer fronts are reverse-painted and distressed by hand, silver leaf is applied and aged. The drawers are fitted with full-extension, auto-latch drawer runners. The case is finished in Mayan bronze.



### EUR-01-0243

32"H X 47"W X 20"D

#### Lumos Four-Drawer Chest

Modern mirror panels are set in distressed silver frames. The drawer fronts have strip mirror sections, solid stainless steel handles, and escutcheon plates. The drawers have soft-closing, full-extension runners.





EUR-01-0097

36"H X 40"W X 21"D

Églomisé Three-Drawer Chest

Églomisé chest of drawers with angular front, silver leaf on moldings, and silver-plated brass handles.



EUR-01-0088

36"H X 40"W X 21"D

Églomisé Three-Drawer Chest

Églomisé chest of drawers with angular front, contrasting gold-leaf moldings, and antique brass handles.



EUR-01-0121

36.5"H X 42"W X 18"D

Lotus Gold Églomisé Commode

A commode covered in antiqued églomisé with gold-leaf moldings. Two hand-carved wooden lotus decorations are centered with brass pulls.

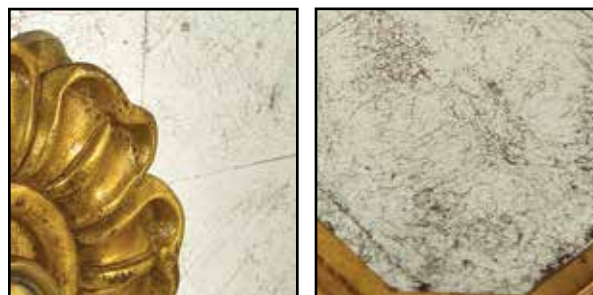

EUR-01-0167

30"H X 35"W X 20.5"D

Samui Nightstand

This nightstand is finished in Parisian silver and stands on tapered, mirrored legs. The drawer fronts above and below the open shelf area have foxed mirror fronts, as do the top and sides. The drawers have lozenge-shaped pulls.





EUR-01-0074

36"H X 60"W X 21"D

Aged Églomisé Chest

Twelve-drawer chest with antique gold-leaf accents and brass loop hardware.

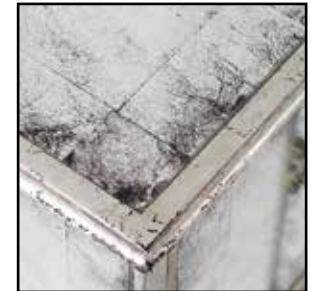

EUR-01-0080

39"H X 60"W X 18"D

Silver and Églomisé Buffet

Silver and églomisé buffet with secrétaire drop-front, which conceals drawers and mail cubbyholes.

EUR-01-0252

42"H X 46"W X 20"D

Noir Three-Drawer Chest

The veneered drawer fronts are quartered and arranged in twelve panels. The center of each panel has a natural crystal and gold-leaf drawer pull. The drawers have soft-closing runners, and the case is veneered in ebony.





EUR-01-0183

38"H X 48"W X 21"D

Lacewood Chest

The figured, ebonized pearl wood is caused by medullary rays, a natural feature giving the appearance of lace. The buckle handles and gate gallery are bright chrome, contrasting with the black lacewood.



EUR-01-0031

36"H X 46"W X 19"D

George III Display Cabinet

Ebonized and leather-wrapped George III display cabinet with églomisé top, sides, and cabinet panels.



EUR-01-0108

40"H X 50"W X 21"D

Camphore Three-Drawer Chest



EUR-01-0224

34"H X 37"W X 19"D

Gibb Entedua Two-Drawer Chest

Its waxing shape and exotic, book-matched entedua veneer and antique bronze oval pulls make this two-drawer chest truly one of a kind.



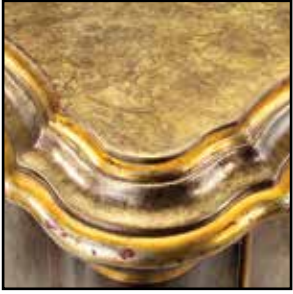

EUR-01-0095

36"H X 48"W X 23"D

Gilded Pewter Serpentine Chest  
Chest with gold and silver highlights on moldings and carvings. It has elegant hooved feet and large solid brass handles on drawers.



EUR-01-0242

28.25"H X 36"W X 21.25"D

Gamma Two-Drawer Chest

The ogee-molded front and sides are finished in Aztec gold, while the contrasting case, set on a sabre-legged stool, is in Mayan bronze. The drawers have soft-closing, full-extension runners and reeded handles.





EUR-01-0104

40"H X 46"W X 19"D

Four-Drawer Antler Dresser



EUR-01-0227

36"H X 46"W X 24.5"D

San Miguel Serpentine Chest

A casual serpentine chest featuring four drawers. It is in a black ash finish and has decorative ormolu pulls.







EUR-02-0244

36"H X 78"W X 15.75"D

Avest Console Table

The figured, smoked eucalyptus cases are fixed to the acrylic slab supports which run through to the top. The center has one drawer with concealed runners.



EUR-02-0220

35.75"H X 78.75"W X 19.75"D

Cedric Console Table

The Cedric console table, with exquisitely carved Florence silver-leaf geometric shapes, is stunning from every angle.









EUR-02-0118

38"H X 65"W X 17"D

Argento Console Table

A console table with a stepped-slab base and three chrome oval rings supporting a thick top veneered in Santos rosewood. It is hand-colored to a deep, rich patina. It must be mounted to the wall for stability.



EUR-02-0135

37.5"H X 39.5"W X 11"D

Santos Argentino Console Table

This console is finished in Santos rosewood. It has two chrome oval rings and a chrome frame that sit below the wooden top.



EUR-02-0158

39"H X 60"W X 16"D

Bracelet Console Table

Finished in Windsor black with aged gilt accents, this console table is a series of interlocking, curved rails atop an American walnut base. The top is aged gilt.

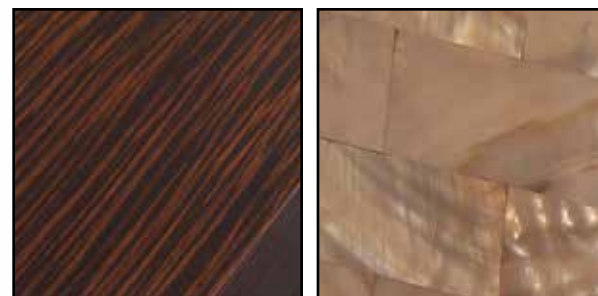

EUR-02-0156

38.5"H X 54"W X 13.5"D

Le Cirque Console Table

This console table, with its spectacular mother-of-pearl ring, creates a dramatic silhouette. It is finished in macassar ebony.

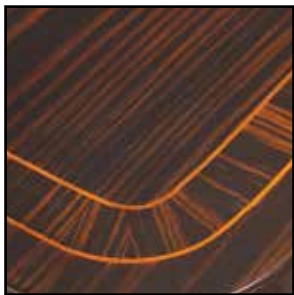

EUR-02-0114

37"H X 57"W X 21"D

Vassos Console Table

A console table in macassar ebony with boxwood lines and plated solid brass feet, with the frieze rail concealing three drawers.

## EUR-02-0175

35"H X 70"W X 14"D

Borsani Console Table

Inspired by the designer Borsani, the base is a carved and reeded series of loops, which support the Crema Marfil marble top. The console table is not freestanding and must be secured to the wall.



## EUR-02-0117

35.5"H X 68"W X 18"D

Tokyo Console Table

This console table has an inset parchment-colored leather top, framed by a dark walnut and silver gilt thumb-molded edge, with a classical silver-accented frieze rail. Four outward-facing sabre legs are capped with stainless steel and joined together by a series of rectangles and squares.



EUR-02-0241

39.5"H X 74.75"W X 17.75"D

Tri-Arc Console Table

This console table has a nut brown walnut curl veneer, with contrasting soft silver and gold accents on the three concentric arcs.



EUR-02-0242

36"H X 71"W X 19"D

Allegro Three-Drawer Console Table

The three drawers are faced with anziano gesso and have an inserted routed detail, plus Toledo steel-faced handles. The solid oak legs are finished to match the smoked oak case.







EUR-02-0160

36.5"H X 73.5"W X 15"D

Profile Console Table

The inside of this console table is profiled and finished in misto silver, while the outside and edges are veneered in smoked, figured eucalyptus.



EUR-02-0157

36.5"H X 47"W X 15"D

Profile Console Table

The inside is profiled and finished in misto silver, while the outside and edges are veneered in smoked, figured eucalyptus.





## EUR-02-0215

10"H X 71"W X 15.75"D

Brompton Wall Console

The Brompton wall console in walnut curl veneer is a chameleon of consoles. Whether in a rustic retreat or a modern flat, this console makes for a great alternative for space-saving and style.

*Disclaimer: This console must be attached to the wall using wall anchors appropriate to the type of wall (i.e., drywall, plaster, brick, et cetera). The weight of the console is approximately 85lbs; therefore, the anchor used should be rated taking this into consideration, plus the weight of items intended to be placed on the piece. We recommend a minimum of 200 lbs.*



## EUR-02-0185

30"H X 77"W X 35.5"D

Curved Walnut Desk

Exquisitely matched English walnut curl veneer to the top and U-shaped supports are aged by a traditional French polish technique. The front rail conceals a pen drawer, while the supports have ebonized plinths.





EUR-02-0186

30"H X 70"W X 35"D

Art Moderne Desk

A stylish desk in smoked eucalyptus with silver gilt accents, inspired by the modernist movement of Europe in the 20th century. The desk has five drawers on the front and a pullout slide at each end.



EUR-02-0169

34.5"H X 50.5"W X 18"D

Wentworth Console Table

Below the travertine marble top, the frieze rail is ornately carved and gilded. The legs are also carved and fluted with gilded accents. The table is finished in chanterelle, a relaxed paint finish.



EUR-02-0232

33"H X 75.75"W X 15.75"D

Neill Console Table

The Orleans-inspired fretwork detail along with the bronze and gilded finish on the Neill console table brings simplicity and utility to any room or entry.

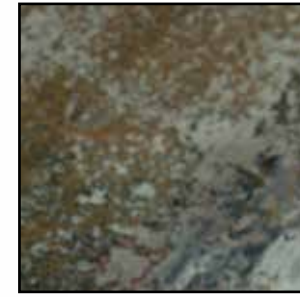

EUR-02-0243

35"H X 66.5"W X 13"D

Alicante Console Table

The irregular block cast frame is finished in rustic gold, supporting the cirrus gold mirrored inset top.



MM



EUR-02-0202

33"H X 78.5"W X 12.5"D

Maxwell Sofa Console Table

The skeleton steel frame of this console table is finished in old gold. It is featured with three tempered glass shelves.

## EUR-02-0233

34"H X 78.25"W X 15"D

### Sanibel Console Table

The Sanibel console table has a light and airy feel with its modern mirrored edges and mother-of-pearl inlaid detail. This tranquil table is ready for the beach.



## EUR-02-0239

37"H X 71"W X 20.25"D

### Illuminated Agate Sofa Table

A sofa table with cross sections of illuminated natural agate, which sits upon a contemporary frame.



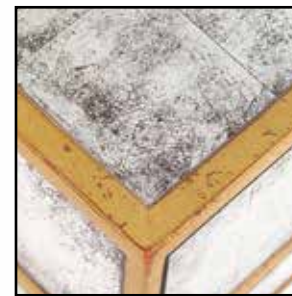

EUR-02-0059

31"H X 47"W X 24"D

Églomisé Writing Table

A three-drawer writing table in églomisé and gold-leaf finish.

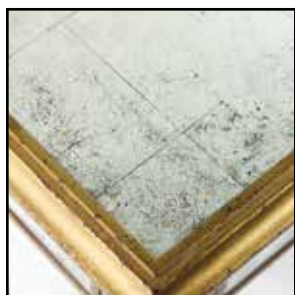

EUR-02-0050

35"H X 70"W X 15"D

Églomisé Console Table

Églomisé console table with antiqued gold-leaf moldings.





EUR-02-0132

30"H X 54"W X 18.5"D

Églomisé Vanity Table

A vanity table with églomisé panels. It has an antique silver finish and three drawers. The right-hand drawer has an electrical outlet for convenience.



EUR-02-0060

37"H X 68"W X 16"D

Silver Églomisé Console Table

Three-drawer églomisé and antique silver-leaf console table with matching drop-handles in a silver finish.



## EUR-03-0575

17"H X 60"W X 30"D

Esk Cocktail Table

The base and top edge are finished in Mayan bronze, while the sides are finished in Aztec gold. The top has an inset cirrus mirror.

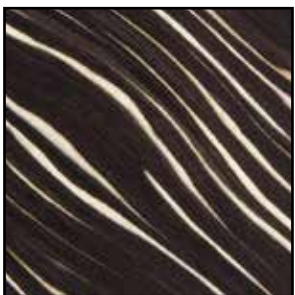

## EUR-03-0556

18"H X 60"W X 30"D

Alpine Cocktail Table

The black glass center portion is flanked by black and white veneered sections.





EUR-03-0555

18.5"H X 68"W X 31.5"D

Vassos Cocktail Table

The frame is veneered in European walnut curl, as is the floating shelf which it supports. The top frame is also veneered in walnut, with a clear beveled glass top set into the regated frame.

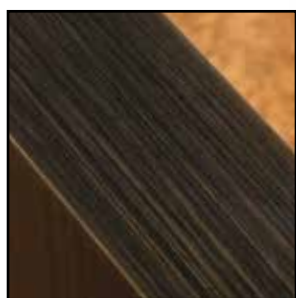

EUR-03-0580

31"H X 60"W X 18.5"D

Elk Cocktail Table

The European walnut curl shelf is held by four legs that are finished in Mayan bronze, which support a clear beveled glass top.





EUR-03-0511

15.75"H X 47"W X 47"D

Britten Cocktail Table

The floating Britten cocktail table is suspended in air by its painted bronze base, topped with its statement entedua veneer.



EUR-03-0505

17.25"H X 60"W X 30"D

Chelsea Rectangular Cocktail Table

A mid-century-modern-inspired rectangular cocktail table in our beautiful walnut curl veneer atop a staggered ebony base.



EUR-03-0529

18.75"H X 54.75"W X 30"D

Durango Cocktail Table

A simple Parsons-style cocktail table  
in entedua veneer.

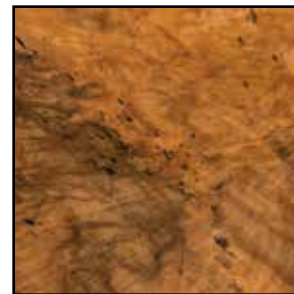

EUR-03-0510

23.75"H X 27"W X 27"D

Pelham Side Table

The Pelham side table with its unique walnut curl  
veneer makes the perfect end to any room.



## EUR-03-0527

Middle Table: 19.5"H X 31.5"W X 36"D

Side Tables: 17.5"H X 14.5"W X 32.5"D (each)

### Agate Cocktail Tables

This fabulous set of agate-inspired, reverse-painted glass cocktail tables is like no other and is a show-stopper! The depth and color of this black, gold, and white agate design gives way to this one-of-a-kind, semiprecious gem!

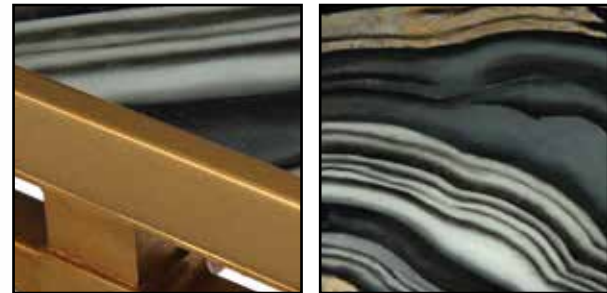

## EUR-03-0444

Middle Table: 19.5"H X 31.5"W X 36"D

Side Tables: 17.5"H X 14.5"W X 32.5"D (each)

### Three-Piece Migration Cocktail Tables

Hen and chick cocktail tables in black glass with gold stylized birds migrating across the top. The metal base is finished in antique gold.



EUR-03-0467

21"H X 50"W X 33"D

Saturn Glass Ramsay Cocktail Table  
Beneath the reverse-painted Saturn glass top is a modern interpretation of cabriole legs joined by a bent metal stretcher with three central bars. The frame is finished in old gold.



EUR-03-0581

19.5"H X 48"W X 48"D

Moorland Cocktail Table

The legs and frame of this cocktail table are finished in Mayan bronze. The frame is inset with glass panels which have a reverse-painted ghosted pattern repeating and flowing down the sides.

MM



## EUR-03-0583

18.5"H X 48"W X 30"D

Rectangular Calcite Coffee Table

A rectangular natural calcite slab coffee table with an antique brass stand.

MM



## EUR-03-0220

Small: 20"H X 43"W X 30"D

Large: 22"H X 48"W X 30"D

Set of Two Églomisé Nesting Cocktail Tables

A set of two nesting cocktail tables with an antique silver-leaf finish on the moldings and covered in églomisé throughout. The tables have fingered grips for ease of movement. *Sold only as shown in set of two.*





## EUR-03-0424

21"H X 51"W X 32"D

### Keswick Oval Cocktail Table

The Parisian silver finish of this detailed cocktail table sets off the antiqued, hand-aged mirrors. The rim has over eighty small mirrors, below which there is a quartered-mirror undershelf.



## EUR-03-0311

28"H X 23"D

### Keswick Round Accent Table

Antiqued, aged mirrors on top, shelf, and rim.



EUR-03-0406

30"H X 23.5"W X 23.5"D

Ludlow Side Table

The Ludlow side table is finished in distressed silver. The top and center shelves have inset glass panels, while the bottom shelf has inset églomisé.

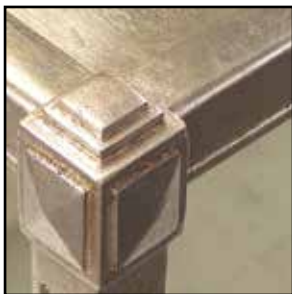

EUR-03-0409

20"H X 47.5"W X 28"D

Ludlow Cocktail Table

The table is finished in distressed silver. The top shelf has an inset glass panel, while the bottom shelf has inset églomisé.





EUR-03-0502

27.5"H X 30.5"W X 20.5"D

Harrow Tray Table

A delicate, English-inspired tray table in our sable finish with hammered, twig-inspired pulls and attractive X crossbars at the base.



EUR-03-0422

29"H X 28"D

Stella Accent Table

The Stella accent table is radially veneered in Santos rosewood, with boxwood star marquetry inlay on center top and undershelf. There are four swept legs with gilded lion's paw feet, and gilded molding around the drawer.





EUR-03-0537

19.25"H X 42"W X 42"D

Camron Cocktail Table

The Camron cocktail table has an intriguing allure with its distinct pyramid-shaped base. It is featured in our beautiful Santos rosewood veneer.



EUR-03-0562

30"H X 70.5"W X 36"D

William Desk

Stepped white ebony panels form the body of this desk, which has a black glass top and a black steel base. Two drawers with curved ebony handles are on either side of the knee-hole, which also features a drawer.





EUR-03-0566

29"H X 34"W X 22.5"D

Vika Bedside Table

This bedside table in figured, smoked eucalyptus has two drawers, an open shelf area, and a pullout slide below the top. The drawers are mounted on three-quarter concealed runners, with stainless steel hardware.



EUR-03-0572

22"H X 36"W X 20"D

Toledo Side Cabinet

The smoked oak carcass has an open shelf area below a single drawer that has quartered Toledo steel panels brushed to form a herringbone pattern. The drawer is mounted on full-extension, auto-latch runners.





EUR-04-0358

37.5"H X 72.25"W X 21.25"D

Pearl Credenza

Finished in alabaster, this three-door credenza has old gold metal legs and an inset gold églomisé top with gold-line detailing and a beveled edge. The backplates of the handles are inlaid mother-of-pearl.

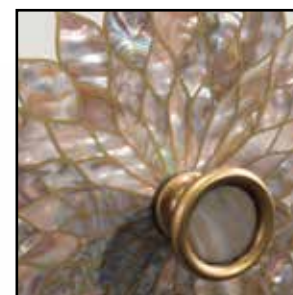

EUR-04-0361

34"H X 78"W X 19"D

Dante Four-Door Credenza

The case in beluga white is raised on a brushed stainless steel stand. The doors are faced with tiza gesso with recessed, spun stainless steel handles. Each double cupboard has one adjustable shelf.







EUR-04-0373

62.75"H X 34"W X 20"D

Anzu Cabinet

The case in American black walnut is finished in Windsor black with a gold interior. There are Aztec gold accents to the tiza-gesso-faced doors, which have geode handles that are edged in gold leaf.

MM





EUR-04-0311

36.25"H X 72"W X 22"D

Eucalyptus and Smoky Credenza

Transitional, hand-carved, block-wedged eucalyptus wood credenza with a smoky white facade and tapered legs.

MM



EUR-04-0374

38"H X 72"W X 22"D

Toledo Credenza

The smoked oak case, raised on a steel frame, has four doors and two central drawers. The door and drawer faces are faced with Toledo steel and are opened by auto-latches.

MM



EUR-04-0375

84.5"H X 44"W X 20.5"D

Toledo Armoire

The Toledo steel fan-patterned plates face the auto-latch doors. The cabinet is smoked oak raised on four tapered legs. The inside has four adjustable shelves.







EUR-04-0248

38"H X 72"W X 21.5"D

Faux Bois Three-Door Credenza  
Each door front of this credenza has a quartered, reverse-painted, faux-woodgrain glass panel with a centered brass handle and soft-closing hinges. The case is finished in Mayan bronze.

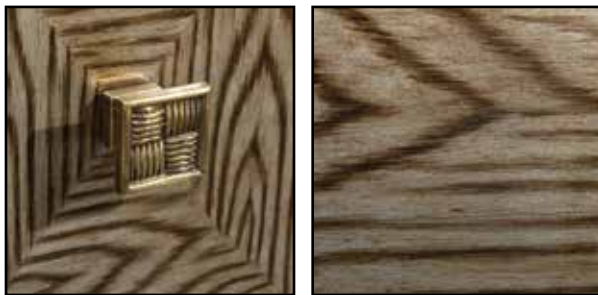

EUR-04-0355

39"H X 50"W X 21"D

Faux Bois Two-Door Cabinet

Each door front has a quartered, reverse-painted, faux-woodgrain glass panel with a centered brass handle and soft-closing hinges. The case is finished in Mayan bronze.



EUR-04-0388

31.5"H X 69"W X 18"D

Ripples Sideboard

Rustic gold fronts to the doors and drawers resemble reflected ripples in water. The doors and drawers are opened by auto-latch. The Mayan bronze case complements the rustic gold of the front.







EUR-04-0174

38"H X 78.5"W X 22"D

Aroma Three-Door Credenza

This three-door credenza in figured, smoked eucalyptus uses the natural grain to give depth to the door fronts, on which the star handles are fixed. The stylized cabriole legs give the credenza a mid-20th-century look and feel.



EUR-04-0227

37"H X 65"W X 21"D

Verona Two-Door Cabinet

The cabinet is finished in Windsor black with gilded accents to the moldings and bear feet. Black glass is inset into the top. The two doors beneath have smoked eucalyptus panels with star handles.





### EUR-04-0314

89"H X 48"W X 18"D

Floating Lighted Room Divider

A 360-degree, smoked eucalyptus wood and brass room divider, intended to float in any room. The lit center shelf will exhibit your chosen masterpiece.



### EUR-04-0125

36"H X 42"W X 20"D

Rascasse Server

This server features small mother-of-pearl squares inlaid into macassar ebony, with a maple interior illuminated by a diffused light panel of white opal glass. The inside has two serving slides, each faced with a foxed mirror, and four curved shelves. The top also has an inset foxed mirror framed by oval molding.





## EUR-04-0378

39"H X 85"W X 20"D

Astral Four-Door Buffet

The case, finished in Mayan bronze, is raised on a sculpted stool. The doors have a recessed star pattern with cirrus glass mirrors behind. The doors are opened by auto-latch, and there is one adjustable shelf in each cupboard.



## EUR-04-0224

34"H X 89"W X 22"D

Luxe Wedge Sideboard

A dimensional, weathered greige sideboard.



EUR-04-0369

36"H X 76"W X 22"D

Sirena Four-Door Sideboard

The front is veneered in white ebony horizontally laid. The case is ebonized and features a black glass top. The interior is veneered in ash, with one adjustable shelf in each cupboard. The doors open with auto-latches.



EUR-04-0383

34"H X 70.5"W X 20"D

Monet Three-Door Buffet

The American black walnut buffet, finished in Windsor black, has cirrus gold beveled mirrors set into a stylized flower pattern. One adjustable shelf sits inside double and single cupboards. There are four fluted legs.



## EUR-04-0305

35"H X 72.25"W X 19.25"D

Bear Run Cabinet

This modernist-style, Frank Lloyd Wright-inspired cabinet, with its lineal attributes of exotic entedia veneer, amara ebony veneer, along with its gold detail, will surely be a conversation piece.





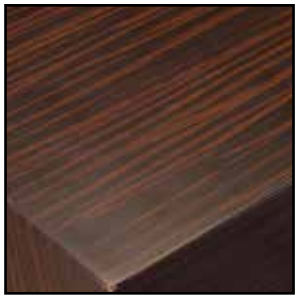

## EUR-04-0180

41"H X 66"W X 19"D

### Sunburst Two-Door Cabinet

The sunray pattern radiates from the gilt sun at the base, either side of which are two doors. The rays are set at different levels and are randomly veneered in fisheye ofram. The macassar ebony top and plinth add balance to the exquisite cabinet face.



## EUR-04-0331

36"H X 68"W X 18"D

### Cadence Cabinet

The Cadence cabinet, with its rhythmic design and harmonious combination of maple veneer set into amara ebony veneer, atop the structural, polished base, gives way to a unique, one-of-a-kind piece that truly beats to its own drum.





EUR-04-0257

35"H X 72"W X 19"D

Helios Credenza

From the center convex églomisé mirror, multilayered, graduated rays radiate outwards, tipped with silver and hand-shading. An American black walnut case and soft-closing hinges complete this credenza.

MM



EUR-04-0255

36"H X 66"W X 18.75"D

Pesci Credenza

The three doors, finished in champagne gold, have a carved fish-scale pattern and Dutch drop-handles. The carcass is finished in Jupiter walnut and is supported by a gold steel stool.

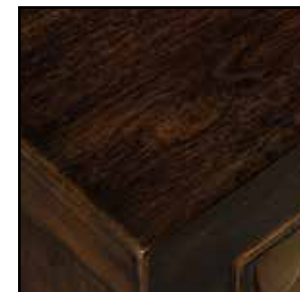

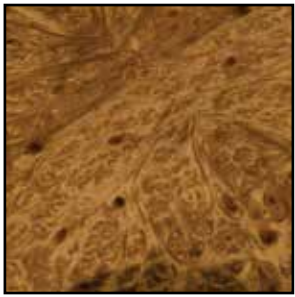

EUR-04-0253

34.5"H X 71"W X 18"D

Franklin Sideboard

The stainless steel box frame supports the golden madrona veneered cabinet with four doors. The doors have soft-closing hinges, and each cupboard has one adjustable shelf.



EUR-04-0302

37.5"H X 88"W X 19.25"D

Willits Six-Door Cabinet

This modernist, floating, six-door, Frank Lloyd Wright-inspired Willits cabinet, made of exotic entedua veneer, is the ultimate statement piece.

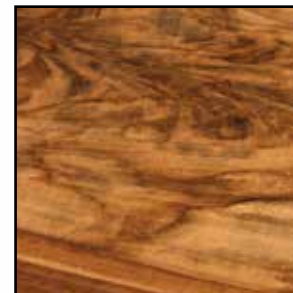



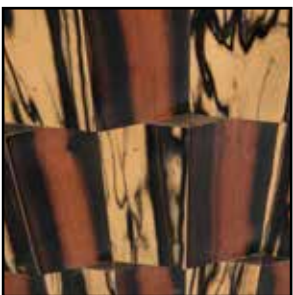

## EUR-04-0392

36"H X 94.5"W X 21"D

Andes Four-Door Credenza

Each pair of angled tiles, in contrasting veneers of white and amara ebony, are arranged in three rows and set into a figured, smoked eucalyptus cabinet. The cupboards have one adjustable shelf.



## EUR-04-0414

35.5"H X 74.5"W X 20"D

Bossa Nova Credenza

This stunning mid-century style piece is reminiscent of Mad Men, martinis and music. The case is veneered in figured smoked eucalyptus as in the front of the credenza. Random triangles with opposing grain direction are defined by routed gold lines and gilded areas. There are three auto latch drawers in the center and two auto latch drawers either side.





**EUR-04-0297**

38.75"H X 88"W X 19"D

Carrara Cabinet

The Carrara cabinet is a piece of art. Inspired by Carrara marble, the reverse-painted glass is sleek, modern, and unmistakably refined.



**EUR-04-0313**

34"H X 71.5"W X 18"D

Clayton Four-Door Cabinet

Adding art in an unexpected place gives us the Clayton cabinet, which is in our beautiful giclée finish. It has a beveled mirror top and polished nickel base.



EUR-04-0203

40"H X 78"W X 19.5"D

Thomas Credenza

The bright polished handles, straps, and corners contrast the black glass doors, sides, and top of this four-door credenza.



EUR-04-0190

38.5"H X 88"W X 19"D

Migration Four-Door Credenza

The gold migrating birds are reverse-painted on black glass. The credenza has a black glass top and sides and is mounted on a six-legged frame finished in old gold. The doors have auto-latches.











EUR-04-0268

38.5"H X 76"W X 21"D

Beluga Cabinet

Formed from thirty convex "pillows," this cabinet has three soft-closing drawers over six doors. A handle is undercut into the underside of each "pillow."

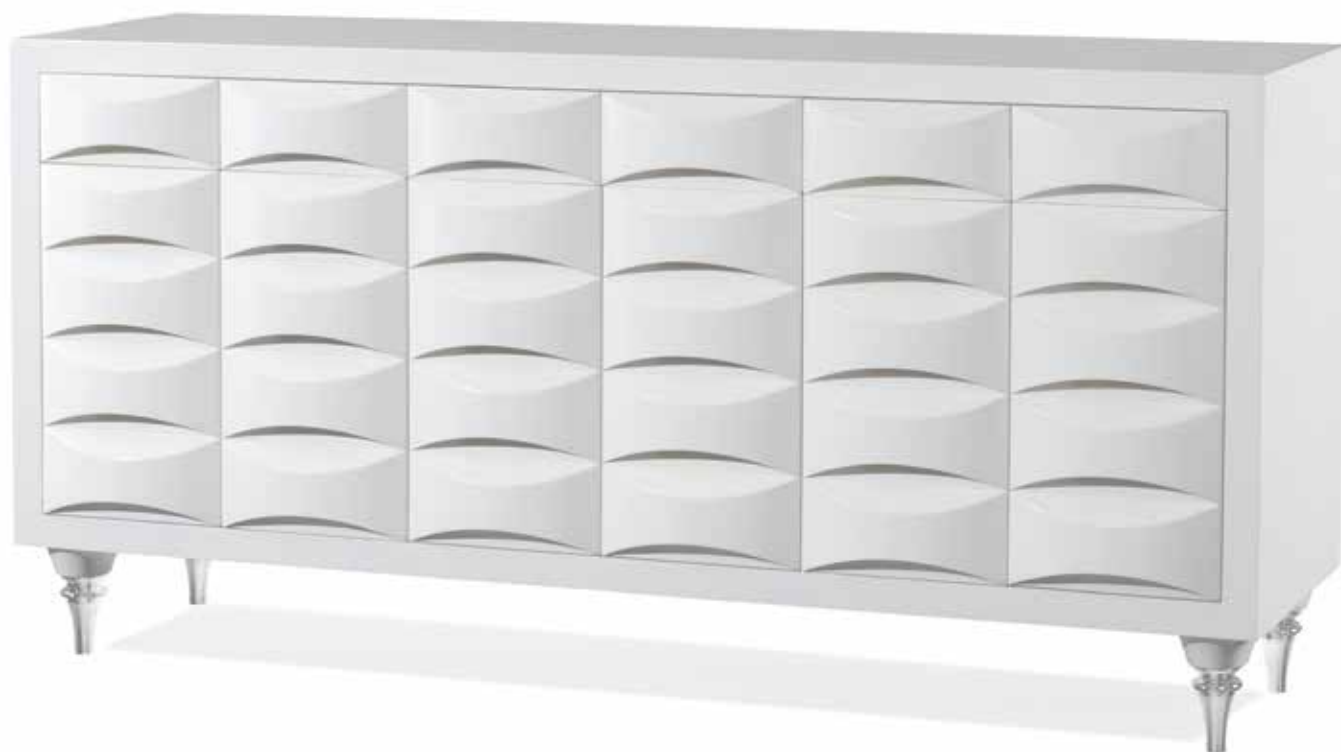

EUR-04-0312

36"H X 61"W X 16"D

Ghost White Credenza

A hand-carved, low-relief, stylized contemporary petal credenza, with side cabinets that surround four center drawers, sits atop a decorative, bronze-finished metal stand.





EUR-04-0282

43"H X 74"W X 10.25"D

Shanty Four-Door Cabinet

Long and lean, this slim cabinet in our weathered linen finish has four doors and ample interior shelving for storage.



EUR-04-0258

43"H X 72"W X 22"D

Carlotta Cabinet

This Italian cabinet is finished in Carlotta gold, a soft gray-white with faded gold accents. The cupboard is divided, each side of which are two adjustable shelves.





EUR-04-0273

40.5"H X 80.5"W X 21.5"D

Alfonso Credenza

The Alfonso credenza, finished in jacaranda, has deeply sculptured serpentine ends and front. There are two drawers over the central cupboard, and cupboards in each end. All cupboards have one adjustable shelf.



EUR-04-0214

40"H X 80"W X 21.5"D

Adriana Painted Buffet

A breakfront country sideboard in Trentino-Alto, a two-tone paint finish. European in style, it has three drawers over four doors, and inset columns to each end. It stands on fluted, turned legs.





EUR-04-0213

38.5"H X 72"W X 22"D

Gardner Buffet

A concave country buffet with serpentine-shaped ends, finished in French blue with aged gilded accents. The ends are grooved, giving the appearance of a coopered construction.



EUR-04-0188

38.5"H X 72"W X 21"D

Arezzo Credenza

This swept serpentine credenza has carved rosettes, beaded rails, and carved central motifs. It is finished in arezzo, a distressed burnished silver with blue accents, with antique linen accents to the moldings and carvings.

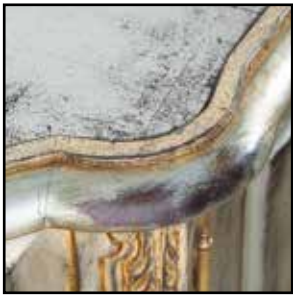

EUR-04-0192

36.5"H X 42"W X 19"D

Lotus Two-Door Cabinet

The two doors and side panels of this cabinet are hand-painted with an acanthus leaf design over the arezzo finish. The interior has one drawer with one shelf below.







EUR-04-0384

32"H X 40"W X 19.5"D

Jardin Two-Door Cabinet

Veneered in macassar ebony, this accent cabinet has a reverse-hand-painted design to replicate aged and etched brass. The handle is finished to complement the doors, as is the steel base on which the cabinet stands.

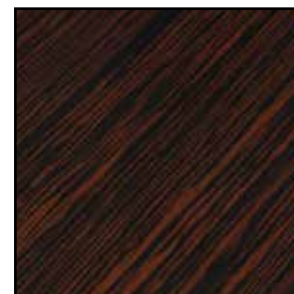
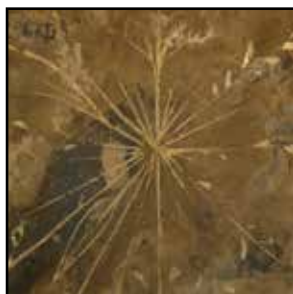



EUR-04-0274

92"H X 47.25"W X 20"D

Falling Vine Cabinet

A hand-painted falling vine details this exquisitely finished cabinet.



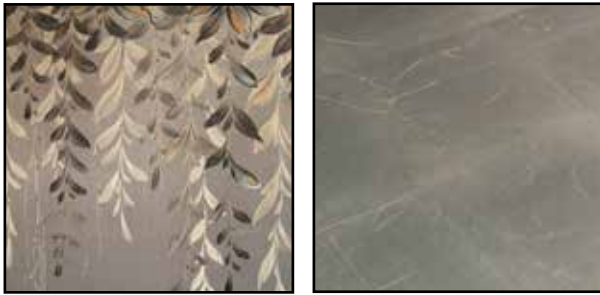

EUR-04-0377

38"H X 72"W X 20"D

Falling Vine Sideboard

Falling vines are hand-painted over the misto silver leaf on the four doors. The moldings and legs are finished in a contrasting tone. The interior has one adjustable shelf in each cupboard.



EUR-04-0335

35.5"H X 84"W X 18.25"D

Two-Tone Credenza with Silver Nailheads

A two-tone cream and khaki credenza with nine drawers, with lustrous argent nailhead patterning on the front facade.





EUR-04-0271

102"H X 61.5"W X 19"D

Jacaranda Bookcase

This heavily molded bookcase has wide pilasters concealing cupboards. The top features inset glass shelves illuminated by touch-sensitive lights. Jacaranda is the distressed paint finish.





EUR-04-0329

92"H X 42.75"W X 18.25"D

Stallings Cabinet

The Stallings cabinet, in our beautiful silver-leaf finish, has an églomisé back, glass shelving, and interior lighting.



EUR-04-0222

87"H X 47"W X 19"D

Freya Display Cabinet

The Freya display cabinet on stand, finished in Trentino grey, has a swept top with carving and fluting above the two barred doors. There is one touch-sensitive light illuminating the three glass shelves in the interior.



EUR-04-0059

86"H X 29"W X 17"D

Églomisé Étagère

An églomisé étagère with 15" between each shelf.



EUR-04-0364

85"H X 56"W X 19"D

Trent Wall-Standing Étagère

The Trent étagère is finished in distressed silver with églomisé inset into the uprights and shelves, as well as facing the two drawers.

EUR-04-0339

76"H X 35.75"W X 19"D

Luxe Red Dahlia Cabinet

This dramatic red cabinet on stand has antique gold, stylized Greek Key handles and matching trim. The cabinet is painted gold inside with adjustable shelves. The door fronts are reverse-painted glass, which enhances the contemporary feel of the piece.

MM



EUR-04-0363

75"H X 54"W X 19"D

Roma Cabinet

The doors are reverse-painted and distressed before églomisé is applied in a repeating pattern. They are accentuated by handles matching the Aztec gold finish to the case and stand. Two adjustable wooden shelves are inside.

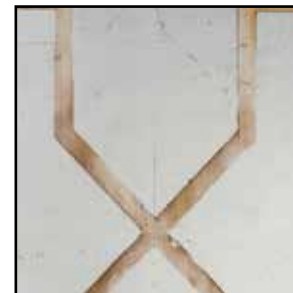

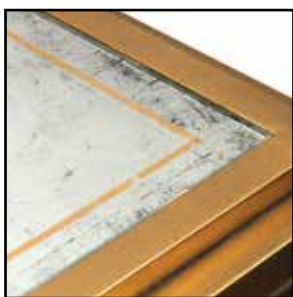

## EUR-04-0359

42"H X 80"W X 21"D

Sunna Four-Door Credenza

A combination of silver and gold églomisé with two-tone purple arranged in interlocking rectangles defined by gold lines face the four doors. The case is in antiqued gold. The top has inset églomisé with a gold coach line.

MM



## EUR-04-0300

44"H X 61.75"W X 19.75"D

Gigi Three-Door Cabinet

Our reverse-painted, chevron-patterned, silver and gold Gigi cabinet brings glamour and style with its mirrored appeal and its dashing design.









EUR-04-0226

37"H X 44"W X 22.5"D

Smoked Demilune Cabinet

This cabinet features eighteen hand-cut, dimensional crystals which are illuminated from behind and framed in a smoked eucalyptus veneer.



EUR-04-0195

44"H X 62"W X 22"D

Michelle Three-Door Cabinet in Windsor Black

This cabinet uses a combination of antique églomisé and modern beveled mirrors set within a pattern of interlaced moldings.





EUR-04-0178

42"H X 78"W X 18"D

Scroll Breakfront Buffet

Beveled mirror panes surround the interlocking scroll-patterned moldings on the doors. The top and sides have inset beveled églomisé. The finish is Windsor black.



EUR-04-0105

44"H X 68"W X 21"D

Pinehurst Three-Door Cabinet

This cabinet features gold accents, antique mirror, and carved florets in the center of crossbarring on the doors. There are two adjustable shelves per door.

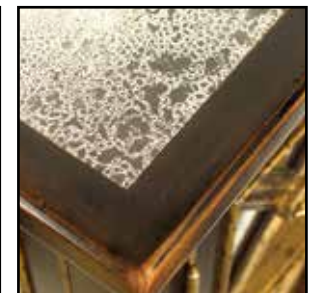

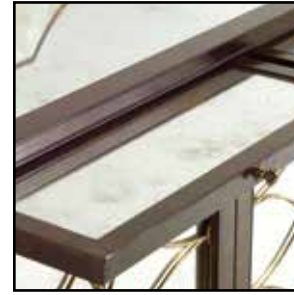

EUR-04-0048

44"H X 44"W X 18"D

Rosewood and Églomisé Bar Cabinet

This rosewood and églomisé bar cabinet is accented with ornamental brass grilles on the cabinet doors. It features two églomisé-lined serving slides, and the interior has two drawers with églomisé fronts.

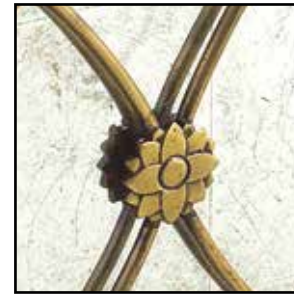

EUR-04-0054

42"H X 78"W X 18"D

Regency Grillwork Cabinet in Rosewood Finish

The Regency cabinet is made of rosewood veneers, with solid brass, Regency-style grillwork over églomisé. There is one shelf in the middle, and two adjustable shelves in each end.



EUR-04-0165

42"H X 78"W X 18.5"D

Regency Grillwork Cabinet in Glazed White Finish

This four-door breakfront cabinet has silvered brass grillwork over antiqued mirror panels. Antiqued mirror panels also cover the sides, top, and detailing to the short, tapered legs. The cabinet is finished in glazed white. It has one shelf in the center, and two shelves in the outside cupboards.



EUR-04-0321

38.5"H X 88"W X 19"D

Revolution Four-Door Cabinet

The Revolution cabinet has four mirrored doors with organic, gilded metal circles, and an ebony case with curved feet.



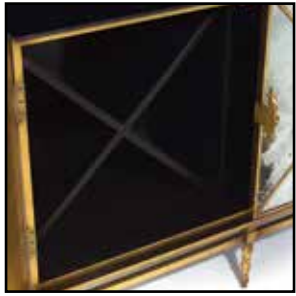

EUR-04-0147

32.5"H X 47.5"W X 21"D

Rio Two-Door Cabinet

Below the black glass top, the doors and steel base frame are finished in old gold, while the ends are black lacquer. The doors have a central, decorative, carved spiral twist feature applied over foxed mirror panes. The spiral twist is echoed in the steel base and handles. The left side of the cabinet has an X-frame, and the right side has a shelf.



EUR-04-0164

40"H X 72"W X 22"D

Rio Four-Door Dresser

Below the black glass top, the doors and steel base frame are finished in old gold, while the ends are black lacquer. The doors have a central, decorative, carved spiral twist feature applied over the foxed mirror panels.

EUR-04-0261

32.5"H X 36"W X 18.5"D

Starburst Nightstand

Starburst nightstand with églomisé fronts and gold-leaf overlays in Carlotta with gold trim finish.







EUR-04-0085

40"H X 72"W X 18"D

Branches Mahogany Buffet

A four-door, English-style, églomisé-lined buffet in a pale walnut antique finish with gold-leaf highlights. The hand-forged steel grilles and handles are finished in antique gold leaf, and the églomisé panels are set into each door.



EUR-04-0308

41.5"H X 76.5"W X 17"D

Primos Cabinet

A four-door cabinet in a vintage black ash finish with antiqued glass doors.





EUR-04-0169

42"H X 74"W X 18"D

Juno Foxed Mirror Credenza  
Beveled, foxed mirror panels cover this four-door credenza finished in Parisian silver. The oblong handles also have a beveled, foxed mirror to their centers.



EUR-04-0166

42"H X 84"W X 16"D

Vector Console

This console, finished in distressed silver, has applied églomisé strips to the whole of the front and sides. The top is églomisé, and there are two adjustable shelves behind each of the cupboards.



EUR-04-0341

89.5"H X 42.25"W X 17"D

Églomisé Lit Display Cabinet

A lit display cabinet with three shelves. It is featured in églomisé and a silver-leaf finish.

MM



EUR-04-0184

89"H X 42.5"W X 16"D

Bibliothèque Shelves

Finished in Parisian silver, these shelves have inset glass panels above églomisé drawers. Two lights illuminate the top section.



EUR-04-0023

48"H X 16"W X 16"D

Églomisé Pedestal

An ebonized pedestal with gilded accents and an églomisé top and side panels.



EUR-08-0021

25"H X 22"W X 22"D

Square Églomisé Metal Jardinière

A French term for flower box, this églomisé jardinière has brass "X" detailing on the sides.



**EUR-08-0039**

24"H X 20"W X 20"D

Travers Accent Table in Glazed White Finish

This hexagonal accent table, finished in glazed white, has pierced and carved decoration to each of its sides.

EUR-10-0049

31"H X 67"D

Paolo Dining Table with 67"D Glass Top

The metal "U" shapes are finished in black with gold edges. The base ring and top are covered in gold shagreen, over which there is a 67"D glass top.



EUR-10-0050

30"H X 27"D

Paolo Dining Table Base



EUR-10-0084

30.25"H X 60"D

Disco Dining Table with 60"D Glass Top

This table features spun steel discs finished in a random scratched pattern and a gold wash, below which is a smoked oak cruciform base. It is topped with a 60"D glass top.



EUR-10-0078

29.75"H X 27.5"W X 27.5"D

Disco Dining Table Base



EUR-10-0083

30"H X 72"D

Dining Table with 72"D Glass Top

This dining table is decorated with strips of white ebony, with black glass panel insets into the top and base, and a 72"D glass top.



EUR-10-0077

29"H X 28"W X 28"D

Dining Table Base



EUR-10-0030

31"H X 60"D

Hourglass Dining Table with 60"D Glass Top

Concentric rings of alternating chrome steel and macassar ebony are stacked on top of each other in an hourglass shape, supporting a 60"D glass top.



EUR-10-0032

30"H X 23.5"D

Hourglass Dining Table Base



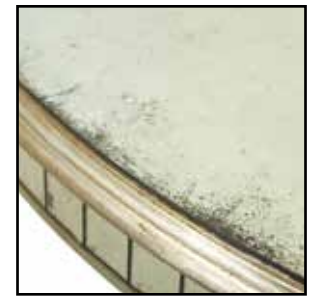

### EUR-10-0038

30.5"H X 67"D

Bourbon Round Dining Table

The turned, bulbous column and edge details are finished in Parisian silver, while the apron rail is inset with antiqued mirror tiles, above which there is a foxed mirror top.



### EUR-10-0037

29.5"H X 66"D

Reflections Dining Table

The moldings and bun feet are finished in distressed silver, while the table is covered in antiqued églomisé. The top has a reverse-painted web design radiating from the center.



## EUR-10-0001

30"H X 72"D

Dining Table with 72"D Glass Top

A beautiful tempered glass top center or casual dining table. The base is completely decorated with strips of hand-antiqued églomisé, and the woodwork is antiqued silver leaf.



## EUR-10-0002

29"H X 28"W X 28"D

Dining Table Base

EUR-10-0025

30"H X 96"W X 42"D

Bourbon Dining Table

This table has D-shaped ends and a foxed mirror top and apron rail, all supported by four tapered and mirrored legs, with moldings finished in Parisian silver.

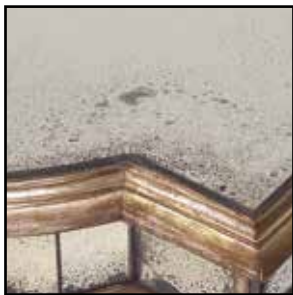

EUR-10-0024

30"H X 72"W X 42"D

Bourbon Dining Table

EUR-10-0029

30"H X 44"D

Branches Dining Table

A glass top is supported by a sculpted metal base in the form of twisted branches. The finish is old gold.

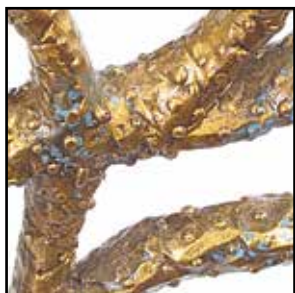

EUR-10-0005

30"H X 72"D

Villa Round Dining Table

This beautiful center or dining table, made in the Italian style, features a superb hand-turned base in classical form; a heavily molded, edged, and banded top; a hand-planed finish; and hand-painted decoration.



A close-up photograph of a dark-stained wooden chair frame. The frame features elegant, curved lines and is joined with visible brass-colored hardware. The seat is upholstered in a blue fabric with a repeating pattern of small, light-colored circles. The lighting is dramatic, highlighting the textures of the wood and fabric.

**UPHOLSTERED**

---

**FURNITURE**

AMF-1006 on page 123.



AMQ-1301Q01-CBC1-AS

AMQ-1301

38"H X 75"W X 36.5"D

Scoop-Arm Sofa

Seat: 21"H, Arm: 23.5"H, Leg: 8"H

Inside Seat: 69"W X 25.5"D







AMQ-1112C01-8006-AS

AMQ-1112

41.5"H X 32"W X 37"D

High-Back Scoop-Arm Club Chair

This chair is also available in 01, 02, 03, and 04  
finished legs.

Seat: 20.5"H, Arm: 24"H, Leg: 8"H  
Inside Seat: 22"W X 24.5"D



AMQ-1110Q01-2052-AS

AMQ-1110

41.5"H X 32"W X 37"D

High-Back Scoop-Arm Club Chair with Nail Trim  
This chair is also available in 01, 02, 03, and 04  
finished legs.

Seat: 18"H, Arm: 24"H, Leg: 8"H

Inside Seat: 21.5"W X 24"D

AMQ-1101Q04-2063-AS

AMQ-1101

38.5"H X 29.5"W X 35"D

Track-Arm Chair

This chair is also available in 01, 02, 03, and 04  
finished legs.

Seat: 20.5"H, Arm: 24.5"H, Leg: 8"H

Inside Seat: 21.5"W X 23.5"D



AMQ-1107Q04-1026-AS

### AMQ-1107

38.5"H X 29.5"W X 35"D

Track-Arm Chair with Nail Trim

This chair is also available in 01, 02, 03, and 04 finished legs.

Seat: 20.5"H, Arm: 24.5"H, Leg: 8"H

Inside Seat: 21.5"W X 24.5"D



AMQ-1103Q01-2013-AS

## AMQ-1103

38.5"H X 29.5"W X 35.5"D

Scoop-Arm Chair

This chair is also available in 01, 02, 03, and 04 finished legs.

Seat: 20.5"H, Arm: 23.5"H, Leg: 8"H

Inside Seat: 21.5"W X 23.5"D





AMQ-1114-2065-AS

AMQ-1114

37"H X 30"W X 36"D

Track-Arm Swivel Chair

Seat: 19.5"H, Arm: 24"H

Inside Seat: 21.5"W X 23.5"D



AMQ-1121-2066-AS

AMQ-1121

40.5"H X 33"W X 38"D

High-Back Scoop-Arm Swivel Club Chair

Seat: 20"H, Arm: 23.5"H

Inside Seat: 21.5"W X 24"D

AMQ-1113-2046-AS

AMQ-1113

38"H X 30"W X 35"D

High-Back Armless Swivel Club Chair

Seat: 20.5"H, Side: 19"H

Inside Seat: 24"W X 21"D



AMQ-1116-3003-AS

AMQ-1116

38"H X 30"W X 36"D

Scoop-Arm Swivel Chair

Seat: 19.5"H, Arm: 23.5"H

Inside Seat: 21.5"W X 23.5"D







AMF-1409V20-1053-AS

AMF-1409

49"H X 31"W X 37"D

Wing-Back Upholstered Club Chair

Seat: 19.5"H, Arm: 24.5"H, Leg: 8"H, Inside Seat: 24.5"W X 19.5"D





AMF-1380V52-1053-AS



AMF-1380

38.5"H X 30.5"W X 31.5"D

Morris Occasional Chair

This chair is also available in finish V50.

Seat: 20.5"H, Arm: 24.5"H, Leg: 8"H

Inside Seat: 21.5"W X 24"D



AMF-1259V53-2036-AS

AMF-1259

38.5"H X 30.5"W X 31.5"D

Morris Occasional Chair

This chair is also available in finish V18.

Seat: 19"H, Arm: 25"H, Leg: 8"H

Inside Seat: 22.5"W X 24"D



AMF-1141V18-2028-AS

AMF-1141

43.5"H X 26"W X 27"D

Regent Armchair

Seat: 19.5"H, Arm: 26"H, Leg: 13"H

Inside Seat: 23"W X 19"D

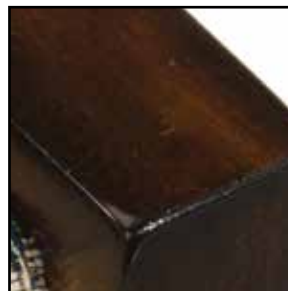



AMF-1378V64-2060-AS

**AMF-1378**

38"H X 25"W X 24"D

Armchair with Églomisé Arabesque Back

This chair is also available in finishes V12, V52, and V60.

Seat: 24"H, Arm: 29"H, Leg: 11.5"H

Inside Seat: 22"W X 19"D



AMF-1006V12-B191-AS

AMF-1006

38.5"H X 25"W X 20"D

Cane-Seat Armchair

This chair is also available in finish V64.

Seat: 24"H, Arm: 28"H, Leg: 11.5"H

Inside Seat: 20.5"W X 20"D



AMF-1295V19-1005-AS

AMF-1295

33.5"H X 26"W X 25.5"D

Troy Chair

Seat: 18"H, Arm: 31.5"H, Leg: 12.5"H

Inside Seat: 20"W X 21"D







AMF-1351-C380-AS

AMF-1351

41.5"H X 32.5"W X 35"D

Cane-Back Bergère Armchair

Seat: 21"H, Arm: 27"H, Leg: 14"H

Inside Seat: 27"W X 27"D



AMF-1253V52-FRLN-AS

34.5"H X 31.5"W X 29"D

French Linen Corner Chair

Seat: 22"H, Arm: 34.5"H, Leg: 14.5"H

Inside Seat: 25.5"W X 26"D





AMF-1406-2036-AS

AMF-1406

45.5"H X 30"W X 33"D

Cane Wing Chair with Loose Cushions

Seat: 20"H, Arm: 28"H, Leg: 10"H

Inside Seat: 25.5"W X 27"D



AMF-1403-3002-AS

AMF-1403

42"H X 27"W X 37"D

High-Back Cane Chair

Seat: 19"H, Arm: 23"H, Leg: 9.75"H

Inside Seat: 23.5"W X 28"D





AMF-1357-2052-AS

AMF-1357

42"H X 30"W X 37"D

Scandinavian Wing Chair

Seat: 19"H, Arm: 23.5"H, Leg: 10"H

Inside Seat: 23.5"W X 26"D



AMF-1356-2049-AS

AMF-1356

42"H X 30"W X 37"D

Scandinavian Wing Chair

Seat: 19"H, Arm: 23.5"H, Leg: 10"H

Inside Seat: 23.5"W X 26"D



AMF-1359-1034-AS

AMF-1359

33"H X 26"W X 27"D

Londres Mid-Century Pull-Up Armchair

Seat: 17"H, Arm: 23.5"H, Leg: 12"H

Inside Seat: 19"W X 19.5"D



AMF-1363-1034-AS

AMF-1363

41.5"H X 29.5"W X 34"D

Fan-Back Exposed Wood Occasional Chair

Seat: 19.5"H, Arm: 25"H, Leg: 10"H,

Inside Seat: 17.5"W X 22.5"D







AMF-1408-5002-AS

AMF-1408  
30"H X 24"W X 31"D  
Branch-Style Chair

Seat: 19"H, Arm: 26"H, Leg: 15"H, Inside Seat: 21"W X 24"D  
Overall Chair with Pillow: 35.5"H





AMF-1128V11-B191-AS



AMF-1128

37"H X 27.5"W X 24"D

Swan Chair

Seat: 20.5"H, Arm: 26"H, Leg: 13.5"H

Inside Seat: 21.5"W X 21.5"D



AMF-1386V50-1001-AS

AMF-1386

51.5"H X 20"W X 24.5"D

Églomisé Barstool

Seat: 31.5"H, Leg: 26"H (Overall)

Leg: 11"H (Top of foot bar to the floor)

Inside Seat: 20"W X 19"D





AMF-1377V50-1001-AS

AMF-1377

44"H X 21.5"W X 25"D

Églomisé Dining Side Chair

This chair is also available in finish V64.

Seat: 20"H, Leg: 14.5"H

Inside Seat: 21"W X 18.5"D



AMF-1300V50-1001-AS

43.5"H X 21.5"W X 25.5"D

Églomisé Dining Chair

Seat: 21"H, Leg: 14"H

Inside Seat: 21"W X 18"D





AMF-1388-LTGY-AS

44.5"H X 21.5"W X 25.5"D

Oval-Back Oak Dining Chair

Seat: 20"H, Leg: 14.5"H, Inside Seat: 21"W X 19"D



AMF-1390-1053-AS

AMF-1390

44.5"H X 21.5"W X 25.5"D

Oval-Back Brass Dining Chair

Seat: 20"H, Leg: 14.5"H

Inside Seat: 21"W X 19"D







AMF-1252V50-LTGY-AS

43.5"H X 21.5"W X 25.5"D

Dining Chair

Seat: 21"H, Leg: 14"H, Inside Seat: 21"W X 18"D



AMF-1271V51-LTGY-AS

52.2"H X 22.4"W X 26"D

Shard Dining Chair

Seat: 20"H, Leg: 16"H

Inside Seat: 20"W X 20.5"D



AMF-1048V18-FRLN-AS

AMF-1048

44.5"H X 32"W X 28"D

French Linen Dining Armchair

Seat: 21"H, Arm: 26.5"H, Leg: 14"H

Inside Seat: 21"W X 21.5"D



AMF-1066V18-FRLN-AS

AMF-1066

44.5"H X 24"W X 28"D

French Linen Dining Side Chair

Seat: 21"H, Leg: 14"H, Inside Seat: 21"W X 19.5"D



# AMF-1301-1008-AS

41"H X 22.5"W X 26"D

Italian Dining Chair

Seat: 21"H, Leg: 14"H

Inside Seat: 21"W X 18"D





AMF-1113V10-1041-AS

AMF-1113

40"H X 21"W X 20.5"D  
Églomisé Dining Side Chair

Seat: 20"H, Leg: 14"H  
Inside Seat: 20"W X 18.5"D



AMF-1112V10-2001-AS

AMF-1112

40"H X 24"W X 20.5"D  
Églomisé Dining Armchair

Seat: 20"H, Arm: 27"H, Leg: 14"H  
Inside Seat: 20"W X 18.5"D



AMQ-1108-1005-AS

AMQ-1108

47"H X 23"W X 30.5"D

High-Back Dining Armchair with Nail Trim

Seat: 21"H, Arm: 27"H, Leg: 15"H

Skirt: 15.5"H, Inside Seat: 17.5"W X 19.5"D



AMQ-1109-1037-AS

AMQ-1109

47"H X 23"W X 30.5"D

High-Back Dining Side Chair with Nail Trim

Seat: 21"H, Arm: 22.5"H, Leg: 15"H

Skirt: 15.5"H, Inside Seat: 18"W X 19.5"D



AMF-1139BH-F554-AS

AMF-1139BH

49"H X 30.5"W X 31"D

Penelope Skirted Armchair

Seat: 20.5"H, Arm: 26.5"H, Leg: 15"H

Skirt: 16.5"H, Inside Seat: 20.5"W X 20.5"D



AMF-1140BH-F554-AS

AMF-1140BH

49"H X 21"W X 31"D

Penelope Skirted Side Chair

Seat: 20.5"H, Leg: 15"H

Skirt: 16.5"H, Inside Seat: 21"W X 20.5"D



AMQ-1207-2062-AS

AMQ-1207

19"H X 20.5"W X 20.5"D  
Curved Ottoman

Seat: 19"H, Inside Seat: 20.5"W X 20.5"D



AMQ-1209-2063-AS

AMQ-1209

19"H X 22.5"W X 18"D

Oval Footstool

This small oval footstool has a semiattached cushion with a tufted button.

Seat: 19"H, Inside Seat: 22.5"W X 18"D



AMQ-1202-2052-AS



AMQ-1203-1027-AS

AMQ-1203  
22"H X 37"W X 37"D  
Celtic Ottoman

Seat: 22"H, Inside Seat: 37"W X 37"D





AMF-1397-1005-AS

### AMF-1397

21"H X 48"W X 48"D

Roberts Ottoman

This cocktail ottoman is shown with turned legs and nail trim.

Seat: 21"H

Leg: 14"H (Overall)

Leg: 4"H (Top of bar to floor)

Inside Seat: 48"W X 48"D



AMF-1400-B191-AS

### AMF-1400

20"H X 48"W X 36"D

Upholstered Cocktail Ottoman

Seat: 20"H, Leg: 13"H, Inside Seat: 48"W X 36"D



AMF-1398-1036-AS

### AMF-1398

19"H X 47"W X 20"D

Alexis Ottoman

This fully upholstered ottoman has nailhead trim on all edges and a step design on the sides.

Seat: 19"H, Leg: 5"H

Inside Seat: 47"W X 20"D



AMF-1394-5004-AS

### AMF-1394

18"H X 22"W X 18.5"D

Signe Ottoman

Seat: 18"H, Leg: 9"H

Inside Seat: 22"W X 18.5"D



AMF-1272V57-CAML-AS

25.5"H X 37"W X 17"D  
Empire Camel Leather Bench

Seat: 20.5"H, Leg: 15"H  
Inside Seat: 26"W X 15.5"D



AMF-1229V12-B191-AS

AMF-1229

31"H X 34"W X 17.5"D

Randolph Stool

This stool is also available in finish V64.

Seat: 26"H, Leg: 11"H

Inside Seat: 19"W X 16"D

AMF-1298V58-B191-AS

AMF-1298

22"H X 57"W X 22.5"D

Callaway Bench

Seat: 22"H, Leg: 14.5"H  
Inside Seat: 54"W X 20"D



AMF-1278V58-B191-AS

AMF-1278

22"H X 22"W X 22"D

Callaway Stool

Seat: 22"H, Leg: 14.5"H  
Inside Seat: 19"W X 19"D



**AMF-1247V51-LTGY-AS**

19"H X 59"W X 22"D

Luxe Bench with Textured Leather

A softly weathered greige bench with elegant tapered legs and textured leather seating.

Seat: 19"H, Leg: 14"H

Inside Seat: 57"W X 21"D



**AMF-1344-WHTE-AS**

**AMF-1344**

21"H X 61"W X 15"D

Aintree Curved Bench

Seat: 21"H, Inside Seat: 52"W X 13"D





AMF-1355-2050-AS

**AMF-1355**

20"H X 54.5"W X 16"D

Églomisé Parsons Bench

Seat: 20"H, Leg: 14"H

Inside Seat: 54.5"W X 16"D



AMF-1093-2035-AS

AMF-1093

21"H X 24"W X 18"D

Branch-Style Base Ottoman

Seat : 21"H, Leg: 14"H

Inside Seat: 24"W X 18"D



AMF-1094-G628-AS

AMF-1094

22.5"H X 48"W X 18"D

Branch-Style Base Bench

Seat: 22.5"H, Leg: 17"H

Inside Seat: 48"W X 18"D



AMF-1331V64-2046-AS

AMF-1331

22.5"H X 48"W X 18"D

Branch-Style Base Bench

Seat: 22.5"H, Leg: 17"H

Inside Seat: 48"W X 18"D



AMF-1330V64-1022-AS

AMF-1330

21"H X 24"W X 18"D

Branch-Style Base Ottoman

Seat: 21"H, Leg: 14"H

Inside Seat: 24"W X 18"D



AMF-1384-D481-AS

AMF-1384

20.5"H X 36"W X 20"D

Wiggins Bench

Seat: 19"H, Leg: 8"H

Inside Seat: 34"W X 20"D



# UNDERSTANDING

## UPHOLSTERY

Example Codes:

AMF-1300V50-1001-AS

AMF - exposed wood upholstered furniture code

1300 - frame number

V50 - wood finish number

1001 - fabric number

AS - as shown

AMQ-1101Q04-2063-AS

AMQ - fully upholstered furniture code

1101 - frame number

Q04 - wood finish number

2063 - fabric number

AS - as shown

## FINISHES (AMF)



**V10**  
Gilded Pewter



**V11**  
Walnut Gilt



**V12**  
Burnished Ebony  
Gilt



**V18**  
Sable



**V19**  
English Polish



**V20**  
Walnut



**V50**  
Jupiter Walnut



**V51**  
Driftwood



**V52**  
Weathered Bisque



**V53**  
Trentino Grey



**V57**  
Sable Gilt



**V58**  
Old Gold

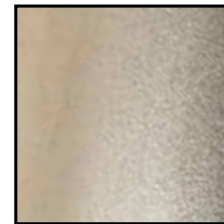

**V64**  
Transitional Silver

## FINISHES (AMQ)



**01**  
Dark Wood

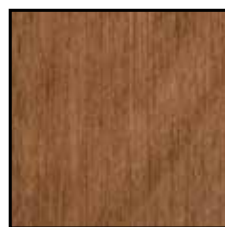

**02**  
Medium Light  
Wood



**03**  
White Wood



**04**  
Weathered Linen

### NOTES

*Some of the frames that are sold by John-Richard are not available in all finishes.  
These options apply only to the upholstery line.*





**PORTABLE**  

---

**LIGHTING**

JRL-9327 on page 170.



### JRL-9403

38.5"H

Illuminated Agate Table Lamp

This table lamp features organic sliced agates illuminated within a brass frame.

Shade: (18" X 18") X (18" X 18") X 12", Beige, Man-Made Silk  
10.5" Harp



Main Bulb

Base Bulb



### JRL-9405

33"H

Illuminated Agate Table Lamp

This table lamp features organic sliced agates illuminated within a brass frame.

Shade: (16" X 16") X (16" X 16") X 12", Beige, Man-Made Silk

10" Harp



Main Bulb

Base Bulb

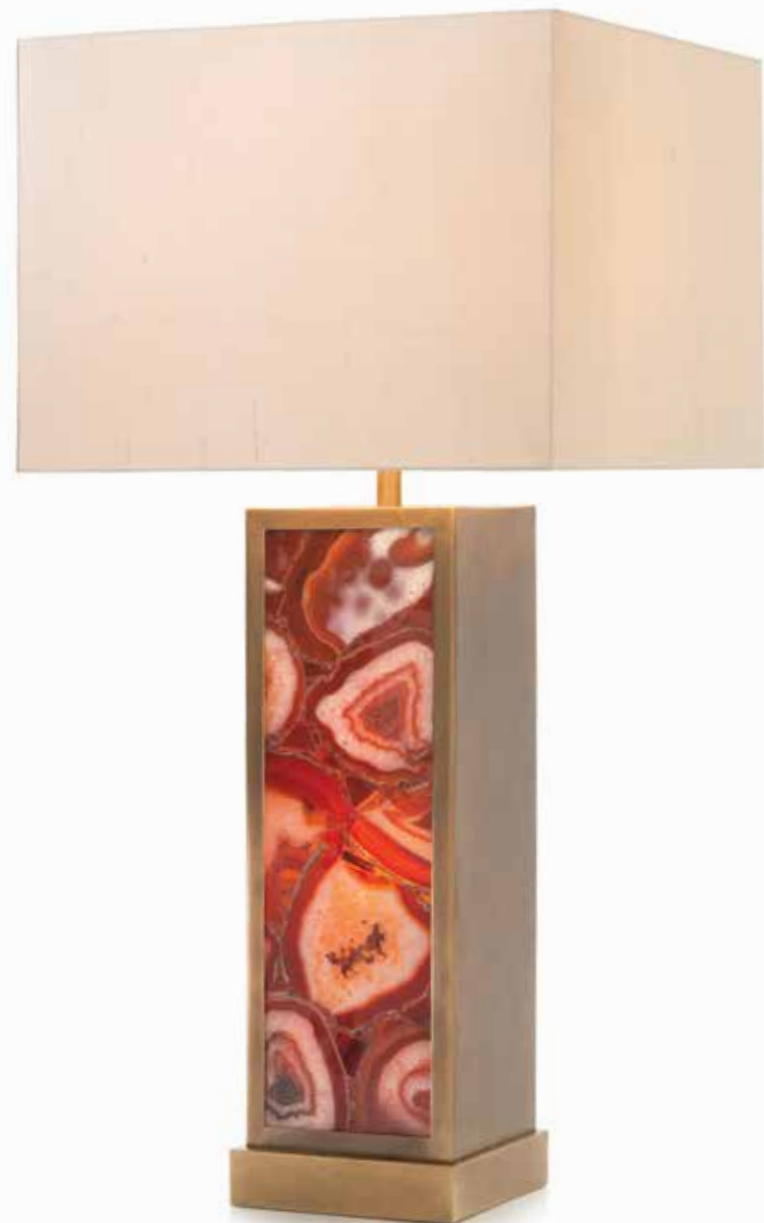

## JRL-9406

30.5"H

Rectangular Fluorite Table Lamp

This table lamp features a violet fluorite slab.

Shade: (18" X 11") X (18" X 11") X 12", Beige, Man-Made Silk

10.5" Harp



Main Bulb

Base Bulb

60  
WM

25  
WM

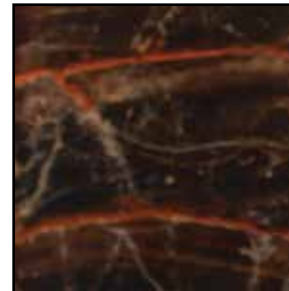

## JRL-9205

33"H

Amaranthine Table Lamp

Purple mother-of-pearl encased in acrylic with gilded gold base.

Shade: (15" X 15") X (15" X 15") X 11", Black, Man-Made Silk

9" Harp





## JRL-9095

33.5"H

The Ocean Table Lamp

An ocean painted on canvas is encapsulated in a block of acrylic.

Shade: (15" X 15") X (15" X 15") X 11", Off White, Man-Made Linen

9" Harp



## JRL-9096

33.5"H

Block of Color Table Lamp

Printed fabric is encapsulated in clear acrylic.

Shade: (15" X 15") X (15" X 15") X 11", Black, Cotton

9" Harp





## JRL-9206

31"H

Colors Table Lamp

Printed canvas encased in clear acrylic.

Shade: (18" X 10") X (18" X 10") X 11", Cream,

Man-Made Linen

9" Harp



## JRL-9207

31"H

Ocean Table Lamp

Printed canvas encased in clear acrylic.

Shade: (18" X 10") X (18" X 10") X 11", Cream,  
Man-Made Linen

9" Harp





## JRL-9208

35"H

Capiz Shell Blocks Table Lamp

Natural capiz shell is enclosed in acrylic blocks in this nature-inspired lamp.

Shade: (15" X 15") X (15" X 15") X 11", Cream, Man-Made Linen

9" Harp



## JRL-9163

34.5"H

Black Marble Column Table Lamp

This lamp features a black marble column with brass-colored metal accents.

Shade: (18" X 9") X (18" X 9") X 10", Sand, Cotton

7.5" Harp



## JRL-9084

34.5"H

Alabaster Column Table Lamp

This table lamp features an alabaster body, brass accents, and a brass base.

Shade: (18" X 9") X (18" X 9") X 10", Off White, Man-Made Silk

7.5" Harp





## JRL-9267

36"H

Alabaster Cross Table Lamp

An alabaster table lamp in a cross configuration with a bronze-finished cap and base.

Shade: 19" X 20" X 12", White, Cotton, Double Shade  
9" Harp



## JRL-8912

34"H

Roman Column Lamp

A lovely slender, Italianate, natural alabaster lamp with aged silver components.

Shade: 15" X 16" X 11", Off White, Polyester  
8" Harp



## JRL-9164

35.5"H

Frosted White Marble Column Buffet Lamp

This buffet lamp has a frosted white marble column with brass-colored metal accents.

Shade: 16" X 16" X 10", Champagne, Organza,

Double Shade

8" Harp



## JRL-9265

32.75"H

Brass-Etched Column Table Lamp

This table lamp features two-tone bronze and brass etching encircling a column that is mounted on a crystal base.

Shade: 17" X 17" X 8", Oat, Cotton

3" Riser, Pull Chains





### JRL-9367

36.25"H

Agate Panel Table Lamp

Table lamp with sliced agates mounted in a brass panel.

Shade: (20" X 14") X (20" X 14") X 12", Brass, Man-Made Silk

10.5" Harp



### JRL-9411

41"H

Three Floating Agates Table Lamp

Three slices of agate float effortlessly in a brass-framed table lamp.

Shade: (18" X 11") X (18" X 11") X 12", Beige, Man-Made Silk

10" Harp



## JRL-9409

37"H

Floating Agate Table Lamp

A sliced agate floats effortlessly in a brass-framed table lamp.

Shade: (20" X 14") X (20" X 14") X 12", Beige,

Man-Made Silk

10.5" Harp



## JRL-9410

28.25"H

Sliced Agate Table Lamp

A sliced agate floats effortlessly in a brass-framed table lamp.

Shade: (18" X 11") X (18" X 11") X 12", Beige,

Man-Made Silk

10.5" Harp





## JRL-9223

32"H

Brass Geode Table Lamp

Brass lamp with a lighted, floating geode.

Shade: 16" X 17" X 11", Off White, Cotton

8.5" Harp



Main Bulb

Geode Bulb







## JRL-9245

27.5"H

Crystal Window Table Lamp

An amethyst geode mounted in a window of nickel.

Shade: (16.5" X 9") X (17" X 9.5") X 9.5", Cream, Cotton

8.5" Harp



## JRL-9247

30"H

Ammonite Buffet Lamp

Ammonite buffet lamp with crystal and brass accents.

Shade: (14" X 14") X (15" X 15") X 10", Cream, Cotton

8" Harp





### JRL-9248

37"H

Crystal and Brass Buffet Lamp

Natural quartz crystals are arranged to look like a starburst from the center of this brass buffet lamp. It is completed with a crystal and gold-leaf base.

Shade: 13" X 13" X 9", Cream, Cotton

7" Harp



### JRL-9258

39"H

Natural Selenite Table Lamp

Natural selenite crystal wands make up the stunning illuminated globe of this table lamp with a marble base.

Globe: 5" X 5" X 13", White, Selenite  
Line Switch



## JRL-9422

27"H

Tiered Calcite Table Lamp

This clear and lemon calcite table lamp will create a fresh and modern coolness in your home.

Shade: 16.5" X 18" X 11", Off White, Man-Made Silk  
10" Harp



## JRL-9231

29"H

Rustic Spiral Table Lamp

Composition formed in the shape off a rustic spiral.

Shade: 18.5" X 20" X 11", Taupe, Cotton  
8.5" Harp





## JRL-9327

32"H

Selenite Table Lamp I

A massive ball of selenite creates an explosion of translucent spires. This beautiful piece is supported by a lead-free crystal base.

Shade: 19" X 20" X 12", White, Organza, Double Shade  
8.5" Harp



## JRL-9328

32"H

Selenite Table Lamp III

A selenite spire is mounted on a lead-free crystal base.

Shade: (16" X 10") X (18" X 10") X 10", White, Organza,  
Double Shade

7" Harp



## JRL-9326

30"H

Selenite Table Lamp II

Spires of selenite create interesting angles  
ending on a lead-free crystal base.

Shade: 20" X 20" X 10", Off White, Cotton

9" Harp



## JRL-9420

30"H

Tiered Calcite Table Lamp

This clear and lemon calcite table lamp will create a fresh and modern coolness in your home.

Shade: (11" X 11") X (11" X 11") X 12",

Off White, Cotton

9.5" Harp



## JRL-9419

31"H

Tiered Selenite Table Lamp

Translucent beauty comes alive in this unique, tiered selenite table lamp, making it ideal for any room.

Shade: 20" X 20" X 10", Off White, Man-Made Linen

8.5" Harp



## JRL-9354

15"H

Illuminated Alabaster Shade Table Lamp

A table lamp with an illuminated alabaster shade with a closed top, and a structurally angled body in an antique gold-leaf finish.

Shade: (18" X 7") X (18" X 7") X 8", White, Alabaster





## JRL-9421

35"H

Illuminated Calcite Table Lamp

An illuminated, rectangular calcite table lamp on an antique brass base.

Shade: (17" X 17") X (17" X 17") X 13",  
White, Cotton

Harp: 9.5"



Main Bulb

Interior Bulb



## JRL-9332

29.5"H

Mother-Of-Pearl Table Lamp

Mother-of-pearl encased in crystal-clear acrylic.

Shade: (18" X 10") X (18" X 10") X 11", Off White, Linen

10" Harp



## JRL-9331

30.25"H

Glossy White Table Lamp

Glossy, highly lacquered table lamp with  
gold-leaf accents.

Shade: (18" X 10") X (18" X 10") X 11",  
Off White, Linen

10" Harp





## JRL-9198

24"H

Alabaster Horizontal Block Table Lamp

A carved block of alabaster with brass accents.

Shade: (17" X 10") X (17" X 10") X 11", White, Cotton

9" Harp



Main Bulb Interior Bulb







## JRL-9196

31"H

Alabaster Block Table Lamp

This lamp has a carved white alabaster block with brass accents.

Shade: (17" X 10") X (17" X 10") X 11", White, Cotton  
8" Harp



Main Bulb Interior Bulb



## JRL-9228

34"H

Marble Slab Table Lamp

A white slab of marble on top of a brass-finished base.

Shade: (16" X 11") X (16" X 11") X 11", Off White,

Man-Made Silk

8" Harp





### JRL-8871

33.5"H

Crystal Swirl Lamp

An elegant brass and crystal lamp with a cut-crystal centerpiece with a swirl motif.

Shade: (14.5" X 14.5") X (16" X 16") X 10", Soft Beige,

Trilobal Nylon

7" Harp



### JRL-8872

37.5"H

Diamond Table Lamp

Cut glass and faceted glass shapes are stacked together with champagne-finished spacers to create this stunning table lamp.

Shade: 19" X 20" X 11", Ivory, Linen

Pull Chains



## JRL-8869

35.5"H

Briolette Crystal Table Lamp

This table lamp has stunning crystal spheres in an all-over-faceted briolette pattern that are stacked in various sizes on a heavy crystal and brass base.

Shade: (14.5" X 14.5") X (16" X 16") X 10", Tan, Silk  
8" Harp



## JRL-9002

31.5"H

Simply Elegant Accent Lamp

Five stacked crystal ornaments interlaced with brass couplings sit atop a brass base.

Shade: (16" X 10") X (18" X 10") X 10", White, Organza, Double Shade

7.5" Harp



## JRL-8343

33"H

Stacked Faceted Balls Lamp

Shade: 16" X 16" X 10", Oyster Gray, Silk  
7.5" Harp





## JRL-8344

30"H  
Sophisticated Crystal Lamp  
Shade: 16.5" X 16.5" X 10",  
Sheer over Bronze, Voile, Double Shade  
8" Harp



## JRL-8345

29"H  
Classical Crystal Column Lamp  
Shade: (14" X 8.5") X (16" X 9.5") X 8",  
Silver, Silk  
7" Harp



## JRL-8983

32"H  
Crystal Corset Buffet Lamp  
This contemporary buffet lamp has an hourglass-shaped crystal body with a brass band acting as a corset. It stands atop a brass base.  
Shade: 19" X 20" X 9", Eggshell,  
Man-Made Silk  
7" Harp



## JRL-9020

37.5"H  
City Spire Table Lamp  
This lamp features a hand-cut crystal spire atop a crystal base.  
Shade: 18" X 19" X 11", White,  
Man-Made Silk  
8.5" Harp





### JRL-9165

29"H

Round Prism Table Lamp

Round and prism-shaped glass with brass-colored metal.

Shade: (18" X 10") X (20" X 12") X 10", Sand, Cotton

7.5" Harp



### JRL-8984

33.5"H

Spiraling Discs Table Lamp

This table lamp has clear acrylic discs spiraling down.

Shade: 17" X 18" X 10.5", Silver, Silk Pull Chains



### JRL-8776

37"H

Crystal and Nickel Buffet Lamp

A contemporary buffet lamp with crystal and nickel components.

Shade: 16.5" X 16.5" X 10",

Sheer over Bronze, Voile,

Double Shade

7.5" Harp



### JRL-8198

32"H

Crystal Ball Lamp

Shade: 11" X 12" X 14", Off White, Linen

13" Harp



### AJL-0251

32"H

Crystal and Antique Brass Table Lamp

A tapered crystal table lamp with accents in an antique brass finish.

Shade: (13" X 13") X (13" X 13") X 9",

Metallic Gold, Faux Silk, Double Shade



### JRL-7432

34"H

Glass Colonial and Brown Marble Lamp

Shade: (15" X 10") X (16" X 11") X 10",

Gold, Silk

7.5" Harp



### JRL-7784

33"H

Crystal Pyramid Table Lamp

Shade: 12" X 14" X 13",

Misty Green, Silk

10.5" Harp



### AJL-0203

34"H

Antique Gold and Glass Ball Buffet Lamp

An antique gold and glass ball lamp with a metallic shade.

Shade: 6" X 14" X 11",

Metallic French Beige, Faux Silk

Pull Chain





JRL-8013

33.5"H

Oval Crystal Cylinder Lamp

Shade: (16" X 10") X (16" X 10") X 9.5",

Light Gold, Silk

8.5" Harp

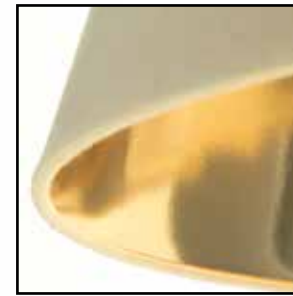

JRL-8570

34"H

Crystal Corinthian Column Lamp

Shade: 13" X 19" X 10",

French Beige with Gold Foil Inside,

Trilobal Nylon

8.5" Harp



JRL-8809

35.5"H

Crystal Sophisticated Lamp

Cut-crystal candlestick lamp.

Shade: (16" X 10") X (18" X 10") X 10",

White, Silk, Organza, Double Shade

7" Harp



JRL-8373

40"H

Faceted Crystal in Stand Buffet Lamp

Shade: 14" X 14" X 10", Black, Silk

8" Harp



## JRL-9089

29"H

The Alexander Table Lamp

This table lamp features a solid block of crystal and brass accents.

Shade: (17" X 10") X (17" X 10") X 11", Off White, Cotton

8" Harp



## JRL-9110

32.5"H

Crystal Hexagonal Column Table Lamp

This lamp features hand-cut optical glass in a hexagonal shape with polished nickel accents.

Shade: (19" X 11") X (19.5" X 11.5") X 10",

Off White, Man-Made Silk

8.5" Harp



## JRL-9345

34.75"H

Intersecting Crystal and Nickel Table Lamp

Crystal forms with nickel accents intersect creating a right angle cross configuration.

Shade: 20" X 20" X 12", White, Cotton

9.5" Harp





## JRL-9334

32.5"H

Stacked Square Crystal Prisms Table Lamp

Individual crystal prisms form squares creating a perpendicularly stacked table lamp with polished nickel accents.

Shade: (20" X 10") X (20" X 10") X 12", White,

Organza with Man-Made Silk Inside,

Double Shade

9.5" Harp



## JRL-9338

36"H

Stacked Crystal Prisms Table Lamp

Table lamp with nickel accents and individually formed crystal prisms stacked vertically.

Shade: (18" X 18") X (18" X 18") X 11", White,

Organza with Man-Made Silk Inside, Double Shade

8.5" Harp





### JRL-8877

31"H

Crystal Blooms Lamp

An elegant gold-leafed iron table lamp with circular arms sweeping upward and ending in faceted crystals on a heavy oval base.

Shade: 15" X 19.5" X 11", Eggshell, Silk

9" Harp



### JRL-8979

37.5"H

Budding Crystal Table Lamp

This table lamp features cast branches with an antique gold finish and crystal buds.

Shade: (21" X 13") X (22" X 14") X 11",

Gray with Gold Spider, Silk

9" Harp



## JRL-9395

34.5"H

Cascading Crystal Waterfall Table Lamp

Stunning strands of cascading crystals drape from this antique silver table lamp with a white alabaster base.

Shade: 17" X 17" X 10.5", White, Cotton

8.5" Harp



## JRL-9394

40"H

Cascading Crystal Waterfall Table Lamp

Stunning strands of cascading crystals drape from this antique silver table lamp.

Shade: 14" X 14" X 10.5", White, Cotton

8" Harp



## JRL-9225

34"H

Graduating Crystal Columns Table Lamp  
Columns of crystal graduating in lengths with  
a floating shade.

Shade: 17" X 17.5" X 7.5", Black and Gold,  
Man-Made Silk

Line Switch



## JRL-8990

32.5"H

Glass Rod Table Lamp

This table lamp's three glass rods with brass bands  
encase a center brass rod.

Shade: 20" X 20" X 10", White, Man-Made Linen

8" Harp



## JRL-9233

34"H

Brass and Glass Buffet Lamp

A brass stand holding a glass cylinder.

Shade: (18" X 8") X (18" X 8") X 11", Oat, Cotton  
9" Harp



## JRL-9244

25.5"H

Brass and Glass Table Lamp

A brass stand holding two glass cylinders.

Shade: (24" X 10") X (24" X 10") X 12", Oat, Cotton  
9.5" Harp





### JRL-9092

31.5"H

Star Crystal Table Lamp

A beveled, star-shaped crystal floats inside a brass ring, giving this lamp the feel of jewelry.

Shade: (16" X 10") X (16" X 10") X 11", White, Cotton

9" Harp



### JRL-9094

33"H

The Marquise Table Lamp

A faceted crystal marquise set in nickel.

Shade: 17" X 18" X 10", Oyster, Man-Made Silk

9.5" Harp



### JRL-9221

36"H

Moroccan Brass Table Lamp

This brass table lamp features acrylic cut out to mimic the shape of its center brass detailing.

Shade: (16" X 11") X (16" X 11") X 11", Oat, Cotton, Polyester

9" Harp



### JRL-8878

32"H

Desert Sky Table Lamp

This table lamp features three graduated glass orbs in pale dusty blue and champagne on a champagne gilt metal base.

Shade: 15" X 16" X 11",

Dusty Gray, Linen

7.5" Harp





JRL-9291

33"H

Art Glass Table Lamp

This table lamp features two arms of blown art glass, a centered crystal glass sphere, and a brass base.

Shade: 18" X 18" X 10", Pewter, Man-Made Silk

9" Harp





## JRL-8718

33"H

Circle of Light Table Lamp

This table lamp has a nickel-plated ring with faceted crystal accents that are inspired by jewelry.

Shade: (19.5" X 10") X (19.5" X 10") X 13.5",

Misty Green, Silk

11" Harp



## JRL-9068

35.5"H

Stacked Tulips Buffet Lamp

Stacked crystal tulip pods sit atop a brass base.

Shade: 17" X 17" X 10", White, Organza

8" Harp





## AJL-0318

30"H

Two-Light Curly Lamp (Right)

This lamp is in a silver finish with crystal drops.

Shade: 6.75" X 6.75" X 4.5", New Oyster White with Silver Trim,  
Cotton

Line Switch, Candelabra Base



## AJL-0319

30"H

Two-Light Curly Lamp (Left)

This lamp is in a silver finish with crystal drops.

Shade: 6.75" X 6.75" X 4.5", New Oyster White with Silver Trim,  
Cotton

Line Switch, Candelabra Base



## JRL-8944

31"H

Navajo Honey Brass Lamp

A honey brass table lamp with crystals.

Shade: (22" X 9") X (22" X 9") X 8.25", Off White, Silk  
7" Harp



## JRL-8788

36.5"H

Crystal and Gold Decagon Buffet Lamp

Shade: 15" X 15" X 10", Beige, Silk,

Polystyrene, Polyester

8.5" Harp



## JRL-8621

40.5"H

Sparkle Buffet Lamp

Shade: 15" X 15" X 10", Beige, Silk, Polystyrene, Polyester

7.5" Harp



## JRL-8410

35.25"H

Golden Crystal Candelabra Lamp  
Shade: 18" X 20" X 8", Mustard Gold, Sheer  
Dimmer Switch



## JRL-8628

38.5"H

French Girandole Lamp  
Shade: 18" X 19" X 11", Ivory, Linen  
8.5" Harp

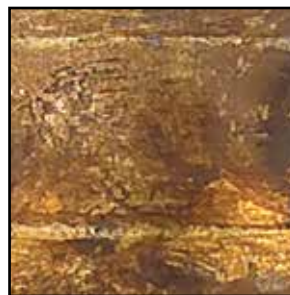

## JRL-8351

39"H

Double-Arm Candelabra Lamp  
Shade: 18" X 20" X 8", French Beige, Sheer  
Dimmer Switch



## JRL-9392

33.25"H

Marquise Crystal Table Lamp

Decorative table lamp with faceted marquise crystals nestled in an antique silver metal shade.

Shade: 15.5" X 15.5" X 7.5", Iron and Crystal  
Line Switch



## JRL-9390

37.75"H

Marquise Crystal Buffet Lamp

Decorative buffet lamp with faceted marquise crystals nestled in an antique silver metal shade.

Shade: 9.5" X 9.5" X 7.5", Iron and Crystal  
Line Switch





### JRL-8865

33"H

#### Metropolis Buffet Lamp

A contemporary brass buffet lamp featuring a sleek, center pole resting on a brass plate that is mounted on an acrylic base.

Shade: 9.25" X 9.25" X 9", Ivory, Polyester, Linen  
7" Harp

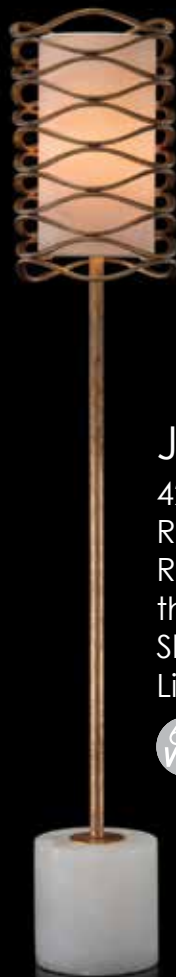

### JRL-9388

42"H

#### Ribbons of Gold Buffet Lamp

Ribbons of gold-leaf bands encircle the shade on this buffet lamp with an alabaster base.

Shade: 7" X 7" X 11.5", White, Cotton  
Line Switch



### JRL-9348

35.5"H

#### Center Twist Table Lamp

An iron table lamp in a gold-leaf finish with a simple center twist.

Shade: (8" X 8") X (8" X 8") X 14",  
White, Cotton

12" Harp



### JRL-9383

34"H

#### Calcite Shade Candlestick Lamp

Brass column candlestick lamp with an illuminated calcite shade.

Shade: (6.3" X 4.3") X (6.3" X 4.3") X 10.3",  
Off White, Calcite

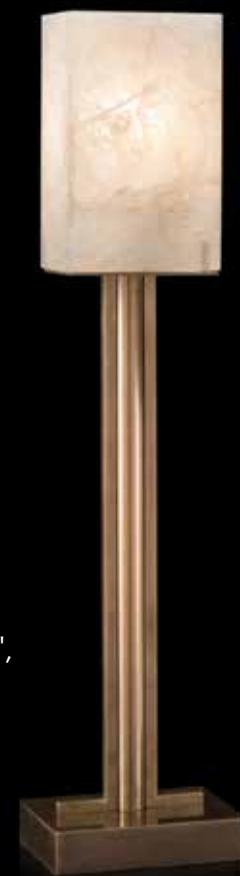

## JRL-8784

28"H to 37"H

Honey Brass and Alabaster Buffet Lamp  
Adjustable honey brass buffet lamp with  
an alabaster globe and accents.

Globe: 4.5" X 4.5" X 5.5", White, Alabaster  
Line Switch



## JRL-8928

34.5"H

Brass-Finished Hex Buffet Lamp  
Hand-painted honey brass over iron.

Shade: 8" X 7" X 8", Brass, Iron  
6" Harp





## JRL-9290

35"H

Architectural Brass Table Lamp

A mid-century table lamp with architectural strung brass wire encasing a fabric shade.

Fabric Shade: 6" X 6" X 6.75", Cream, Cotton

Metal Shade: 11.5" X 11.5" X 8", Brass

Line Switch



## JRL-8846

40"H

Heat-Treated Brass Table Lamp

This lamp features brass sheets that are heat-treated to achieve a multicolored finish.

Shade: 15" X 15" X 10", Black, Silk

Pull Chains









### JRL-9315

35"H

Starburst Table Lamp

A brass-plated starburst table lamp with a white marble base.

Shade: 19" X 20" X 11", White, Cotton

7.5" Harp



### JRL-9322

39.5"H

Starburst Buffet Lamp

A brass-plated starburst buffet lamp with a white marble base.

Shade: 16" X 16" X 8", White, Cotton

7" Harp



### JRL-9319

32"H

Starburst Table Lamp

A brass-plated starburst table lamp with a white marble base.

Shade: 16" X 16" X 8", White, Cotton

7" Harp





### JRL-9415

40.5"H

Orbit Buffet Lamp

Orbit buffet lamp finished in antique brass with a white marble base.

Shade: 5.5" X 7" X 13", Cream with Gold Foil Inside, Man-Made Silk

11" Harp



### JRL-9292

38.5"H

Architectural Iron Table Lamp

A mid-century modern architectural iron skyscraper table lamp with a painted metal base.

Shade: 18" X 18" X 10", Beige, Cotton

8" Harp



## JRL-9416

36.75"H

Antique Brass Butterfly Table Lamp

A hand-formed, antique brass, winged table lamp.

Shade: 20" X 20" X 12", White, Man-Made Linen

9" Harp



## JRL-9417

29.75"H

Twisted Brass Bloom Table Lamp

A hand-formed twisted brass bloom table lamp with a white marble base.

Shade: 16.5" X 18" X 11", Off White, Man-Made Silk

7" Harp



## JRL-8674

35"H

Honed French Limestone Table Lamp  
Tumbled and antiqued stone elements with a  
burnished bronze metal casing.

Shade: (16" X 8") X (17" X 9") X 11", Beige, Linen  
9" Harp



## JRL-8740

36.5"H

Stacked Table Lamp

This lamp features a scorched silver and gold  
multistep finish on a stack of hand-forged  
iron rings.

Shade: 16" X 18" X 10", Brass, Linen, Cotton  
7.5" Harp



## JRL-9059

32"H

Mirrored Ladder Table Lamp

Beveled mirror prism bars form the body of this  
lamp with an antique distressed finish.

Shade: (16" X 10") X (16" X 10") X 11",  
Oatmeal, Cotton  
8" Harp



## JRL-6766

34"H

Antique Gold Composition and Glazed Mirror Lamp

Shade: 11" X 11" X 9", Metallic French Beige, Satin

8.5" Harp



## JRL-9063

36.5"H

Mirrored Blocks Buffet Lamp

Beveled mirror prism blocks form the body of this lamp with an antique distressed finish.

Shade: (7" X 7") X (7" X 7") X 14", Oatmeal, Cotton

Line Switch



## AJL-0090

51"H

Antique Gold and Glass Buffet Lamp

An antique gold buffet lamp with a glass column and an acanthus leaf design.

Shade: (7" X 7") X (12" X 12") X 11",

Metallic Light Gold, Silk

9.5" Harp





### JRL-9169

34"H

Open Teardrop Table Lamp

Black and aged antique brass finish with open teardrop.

Shade: 12" X 18" X 13", Cream with Gold Foil Inside, Cotton

11" Harp



### JRL-9211

35"H

Elegance Table Lamp

Elegantly shaped brass and wood table lamp.

Shade: (22" X 9") X (22" X 9") X 8.5", Beige, Man-Made Silk

7.5" Harp



Not available for foreign wiring in Saudi Arabia.



### JRL-9276

32"H

Brass-Plated Table Lamp

A matte black table lamp with brass plating on the inside edge.

Shade: (22" X 9") X (22" X 9") X 8.25",

Beige, Man-Made Silk

6" Harp



### JRL-9119

40"H

Midtown Table Lamp

A sculptural black and brass table lamp on a black base.

Shade: (20" X 14") X (20" X 14") X 14", Off White, Cotton

12" Harp



## JRL-9378

37.25"H

Square Column Brass Table Lamp

A substantial pair of columns in antique brass with an oval acrylic base.

Shade: (11" X 4") X (15" X 8") X 7.5",

White, Cotton

5.5" Harp



## JRL-9266

37.5"H

Labyrinth Table Lamp

This labyrinth-inspired iron table lamp has a gold-leaf finish and a white marble base.

Shade: 19" X 19" X 11", White, Cotton

9.5" Harp



## JRL-9202

45"H

Candlestick Centerpiece Table Lamp  
Four-arm candlestick table lamp with brass and marble accents.

Shade: 18.5" X 19" X 14", Off White,

Man-Made Silk

9.5" Riser



## JRL-9397

39"H

Matte Black Four-Column Candlestick Lamp

Candlestick lamp with four brass-capped, matte black columns with a matching black base.

Shade: 12" X 12" X 9", Beige, Man-Made Linen

4" Riser, Line Switch, Appliance Bulbs



## JRL-9386

41"H

Matte Black Four-Column Table Lamp  
Table lamp with four brass-capped, matte black columns with a matching black base.  
Shade: 15" X 17" X 10.25", White, Cotton  
5.25" Riser

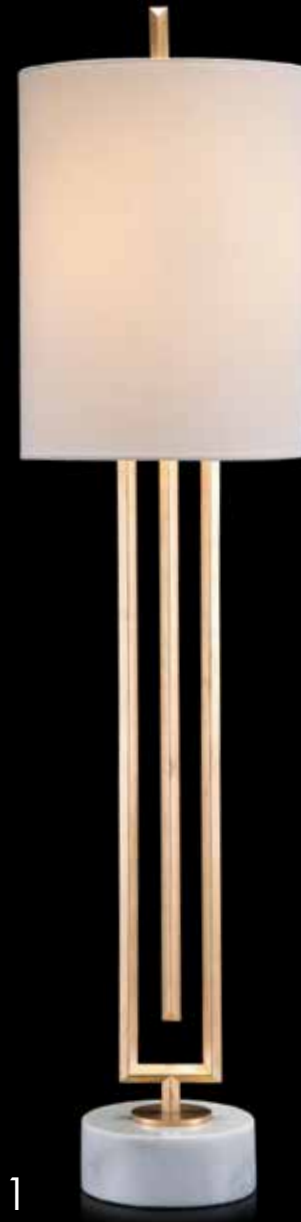

## JRL-9361

40.75"H

Labyrinth-Inspired Candlestick Lamp  
Labyrinth-inspired, gold-leaf candlestick lamp with white marble base.  
Shade: 10" X 10" X 13", White, Cotton with Man-Made Silk Inside  
10" Harp







## JRL-9364

21"H

Triple Diamond Table Lamp

Table lamp with three silver-leaf diamond shapes on the bias.

Shade: (19.5" X 9") X (19.5" X 9") X 10",  
Misty Cream, Man-Made Linen with  
Man-Made Silk Inside

8" Harp



## JRL-9357

29.75"H

Ribbon of Gold Table Lamp

Gold-leaf-formed ribbons with a white marble base.

Shade: (18.75" X 9.25") X (18.75" X 9.25") X 12", White,  
Cotton with Man-Made Silk Inside

10.5" Harp





### JRL-9033

38.5"H

White Heron Accent Lamp

A brass and porcelain accent lamp with an intricately hand-detailed white heron and a handsewn shade.

Shade: (17.5" X 12") X (21" X 13") X 12.5", Beige, Man-Made Silk

12" Harp



### JRL-9414

44"H

Antique Brass Feather Buffet Lamp

An expertly sculpted antique brass feather buffet lamp with a white marble base.

Shade: (12" X 12") X (12" X 12") X 18", Cream, Man-Made Linen

13" Harp





### JRL-9340

35.5"H

Antique Brass Staggered Rod Table Lamp  
Three staggered, stationary rods, each wrapped in bronze wire and finished in antique brass.

Shade: 18" X 18" X 10", White, Cotton  
8.5" Harp



### JRL-9341

34"H

Illuminated Glass and Metal Table Lamp  
Illuminated and frosted glass column table lamp encircled with a gold-leaf metal structure.

Shade: 17" X 17" X 12", White, Cotton  
10.5" Harp



### JRL-9344

41.5"H

Crisscross Stacked Alabaster  
Table Lamp

Crisscross, triple-stacked alabaster table lamp with a base in a coffee bronze finish.

Shade: 19" X 19" X 11", White, Cotton  
8.5" Harp



### JRL-9346

37"H

Triangular Stacked Alabaster Table Lamp

Triangular, double-stacked alabaster table lamp with a base in a coffee bronze finish.

Shade: 20" X 20" X 12", White, Cotton  
9.5" Harp





JRL-8329

32"H

Caged Alabaster Discs Lamp

Three beautiful alabaster discs surrounded by polished nickel cages.

Shade: 16" X 17" X 11", Pewter, Polyester

10.5" Harp



JRL-8443

30.5"H

Alabaster Block Lamp

Natural alabaster blocks are stacked to create this beautiful lamp.

Shade: (17" X 13") X (17" X 13") X 12.5",

Smoky Taupe, Silk

11" Harp



## JRL-8987

33"H

Classic Porcelain Table Lamp

A classic porcelain table lamp in an antique white crackle glaze with brass accents.

Shade: 17" X 18" X 10", Light Beige, Man-Made Linen  
9" Harp



## JRL-9097

31.5"H

Retro Table Lamp

This table lamp has a retro design with white and gold-leaf accents.

Shade: (14" X 14") X (14" X 14") X 11",  
White with Gold Foil Inside, Man-Made Linen  
9" Harp





## JRL-9101

29"H

Sarasota Table Lamp

This table lamp is a must-have piece for a beachy abode. It is designed with an acrylic panel inlaid with a glossy natural seashell. It is finished with a linen shade and a tiered acrylic pedestal base.

Shade: (17" X 9") X (17" X 9") X 10", White, Man-Made Linen  
8.5" Harp



## JRL-8854

31.5"H

Blue Asian Gardens Table Lamp

This Chinese blueware urn table lamp features a small neck and golden yellow blooms.

Shade: 19" X 20" X 12", White, Silk, Double Shade  
7" Harp



## JRL-9229

22"H

Ribbon Cluster Table Lamp

Composition in the form of a cluster of ribbons.

Shade: (16" X 10") X (16" X 10") X 11", Cream, Cotton  
9" Harp



## JRL-8736

40.5"H

Copper Haze Table Lamp

Copper-infused blown-glass jug.

Shade: 19.75" X 19.75" X 14.25",

Copper with Gold Foil Inside, Silk

11.5" Harp



## JRL-8726

31.5"H

Rainwater on Glass Lamp

This lamp features multicolored, crackled glass with nickel accents.

Shade: 18" X 19" X 11", Oyster, Silk, Polystyrene, Polyester

8" Harp



## JRL-8725

31"H

Molten Mocha Lamp

A reverse-painted reticulated cylinder with a matte glaze.

Shade: 18" X 18" X 11", Oyster, Silk, Polystyrene, Polyester



JRL-8595

33.5"H

Mushroom Double-Gourd Lamp  
Shade: 18" X 18" X 11", Oyster,  
Silk, Polystyrene, Polyester  
9" Harp



JRL-8385

32"H

Hammered Copper Lamp with  
Retro Drum Shade  
Shade: 14" X 14" X 17", Brass,  
Linen, Cotton  
13" Harp



JRL-8857

33.5"H

Oyster-Colored Tone-on-Tone Lamp  
Oyster shell beige, tone-on-tone,  
gourd-shaped ceramic table lamp.  
Shade: 18" X 19" X 11", Sand, Silk,  
Polystyrene, Polyester  
8.5" Harp



JRL-8457

36"H

Drip Glaze Squattie Lamp  
Shade: 14" X 14" X 17", Brass,  
Linen, Cotton  
10" Harp







JRL-9139

40"H

Anna Glazed Table Lamp

A pearled white and blue glazed lamp.

Shade: 22" X 22" X 12", White,

Man-Made Silk

11.5" Harp



JRL-9137

31.5"H

Elsa Table Lamp

This lamp has a ceramic crystalized glaze in blues and pearl.

Shade: 20" X 20" X 10", Off White,

Cotton

9" Harp



JRL-8792

32.5"H

Aqua Double-Gourd Ceramic Lamp

A double-gourd-shaped lamp with a beautiful aqua crackle glaze over ceramic.

Shade: 20" X 20" X 10", Off White, Silk

7.5" Harp



JRL-8837

35"H

Lapis Delight Lamp

A ceramic table lamp with a blue crackle glaze and silver accents.

Shade: 20" X 20" X 10", Off White,

Linen

8" Harp



**JRL-8962**

38"H

Nickel Spear Table Lamp

This lamp features a nickel-plated spear with a black marble base.

Shade: 18" X 18" X 8", Oatmeal, Cotton

7" Harp

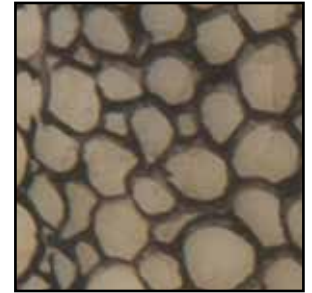
**JRL-8642**

31"H

Neutral Ground Table Lamp

Shade: 14.25" X 14.25" X 8", Stucco, Cotton

**JRL-8988**

30.5"H

Shagreen Gourd Table Lamp

This ceramic table lamp is textured in a shagreen finish with a brass base.

Shade: 18" X 19" X 11", Oyster, Man-Made Silk  
8" Harp

## JRL-8402

33.5"H

Industrial Cylinder and Sphere Lamp  
Shade: 15.5" X 15.5" X 10.5", Graphite,  
Laser-Cut Faux Leather

9" Harp



## JRL-8978

30"H

Geometric Design Ceramic Table Lamp  
A two-tone gray ceramic table lamp  
featuring a geometric design.

Shade: (18" X 10.25") X (18" X 10.25") X 10",  
Oatmeal, Cotton

8" Harp



## JRL-9051

33"H

Embossed Croc Table Lamp  
This silver-plated table lamp has an  
embossed crocodile skin pattern with an  
acrylic base.

Shade: (16" X 16") X (16" X 16") X 11",  
Off White, Cotton

8.5" Harp





### JRL-9297

30.5"H

Ceramic Glazed Table Lamp

A sculpted and pierced ceramic glazed table lamp.

Shade: 17" X 18" X 11", White, Cotton

9.5" Harp



### JRL-9360

34"H

Turquoise Ceramic Table Lamp

Glazed turquoise table lamp with open fretwork and a brass cap and base.

Shade: 18.5" X 19.5" X 11", White,

Cotton with Man-Made Silk Inside

10.5" Harp



## JRL-9288

35.5"H

Faux Pyrite Gold Table Lamp

A sculptural faux pyrite plated antique gold table lamp.

Shade: 19" X 19" X 11", Oat, Cotton

9.5" Harp



## JRL-9289

31"H

Faux Pyrite Silver Table Lamp

A sculptural faux pyrite plated antique silver table lamp.

Shade: 18" X 18" X 11", Beige, Cotton

9.5" Harp





## JRL-9152

35"H

Around in Circles Table Lamp

This lamp has handmade brass circles with a unique scratched etched finish that sit atop a creamy marble base.

Shade: 19" X 20" X 11", White, Man-Made Silk

9" Harp



## JRL-9045

36"H

All Twisted Accent Lamp

This accent lamp features a hand-gilded sculpture with acrylic accents.

Shade: 16" X 16" X 10", Beige, Cotton

8" Harp





## JRL-8904

28"H

Gold Rush Lamp

A golden nugget formation task lamp mounted on a double-stacked base of acrylic and black. Shade: (19" X 9.5") X (19" X 9.5") X 9.5", Tan, Linen  
7.5" Harp

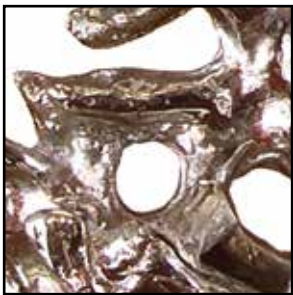

## JRL-8260

30.5"H

Silver-Plated Coral Lamp

Shade: (14" X 9") X (15" X 10") X 10.5",  
White, Linen

9" Harp





## JRL-8175

29.5"H

Brass Sea Fern and Shell Lamp

This brass lamp features a technique called acid etching to create the delicate sea fern.

Shade: 13" X 19" X 10", French Beige, Trilobal Nylon

7.5" Harp



## JRL-8775

32"H

Silver Driftwood and Shell Lamp

A sculptural lamp featuring silvered driftwood and shell.

Shade: 16" X 17" X 11", Pewter, Silk

8.5" Harp



## JRL-8702

48"H

Styx Table Lamp

This lamp features artistically arranged metal sticks atop a black glass base.

Shade: 20" X 20" X 10", Off White, Linen

8" Harp



## JRL-8590

32.5"H

Contemporary Horn Lamp

A contemporary horn sculpture table lamp in brass.

Shade: 15" X 19.5" X 11", Black, Silk

Pull Chains



## JRL-9371

29.5"H

Antique Brass Disc Globe Table Lamp

Antique brass discs in graduating sizes create this spherical table lamp with a brass base.

Shade: 18" X 20.5" X 11", White, Man-Made Silk

6.3" Riser



## JRL-7577

36"H

Black and Gold Carved Wood Table Lamp

Shade: 15" X 17" X 10", Black and Gold, Paper

7" Harp



## JRL-6865

35"H

Antique Gold and Glazed Mirror  
Composition Lamp

Shade: 18" X 19" X 11", Beige, Silk

8.5" Harp

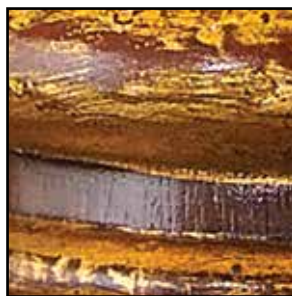

## JRL-8243

35"H

Aged-Wood Balustrade Lamp

Shade: 8" X 20" X 12", Hand-Painted Paper

8.5" Harp



## JRL-7965

36.5"H

Stacked Horn Lamp

Shade: 8" X 22" X 11", Hand-Painted Paper

Pull Chains



## JRL-9366

40.5"H

Blooming Pierced Orchid Table Lamp

A blooming orchid seamlessly pierces the body framed in brass.

Shade: (18" X 11") X (18" X 11") X 12", Light Gold, Man-Made Silk

10.5" Harp



## JRL-9413

48.5"H

Giacometti-Inspired Buffet Lamp

A cast metal, antique silver, Giacometti-inspired buffet lamp with a black marble base.

Shade: 11" X 11" X 17.5", White, Man-Made Silk

12" Harp, 4" Riser



## JRL-9299

30.5"H

Ballet Dancing Table Lamp

This table lamp features a trio of passé ballet dancers in a bronze finish atop a black metal base.

Shade: (19.5" X 11") X (19.5" X 11") X 11", Off White, Cotton  
9.5" Harp



## JRL-9363

32.5"H

Wood Wired-Windows Table Lamp

Walnut table lamp with gold-leaf-wired abstract windows and a painted metal base.

Shade: (19" X 9") X (19" X 9") X 12", White,  
Cotton with Man-Made Silk Inside

9.5" Harp





## JRL-9251

30.5"H

Industrial Desk Lamp

An antique brass industrial desk lamp with tripod legs.

Shade: 10", Aged Brass

Line Switch





## JRL-9181

70"H

Pulley Task Floor Lamp

A vintage-looking industrial floor lamp with a unique pulley system to balance the light arm of the lamp.

Shade: 12", Aged Brass

Foot Switch



## JRL-8992

65.5"H

Crystal Corset Floor Lamp

This lamp features geometric glass columns, with brass bands that act as corsets, atop a brass base.

Shade: 21" X 22" X 12", Eggshell, Man-Made Silk

10" Harp





### JRL-9240

64"H

Ebony and Nickel Tripod Floor Lamp

Nickel-plated tripod floor lamp with ebony accents.

Shade: 16" X 18" X 11", White, Man-Made Silk

9" Harp



### JRL-9232

69"H

Tripod Floor Lamp

Tripod floor lamp with adjustable legs and neck.

Shade: 9" X 27" X 16", White, Cotton

10.5" Harp, Floor Switch





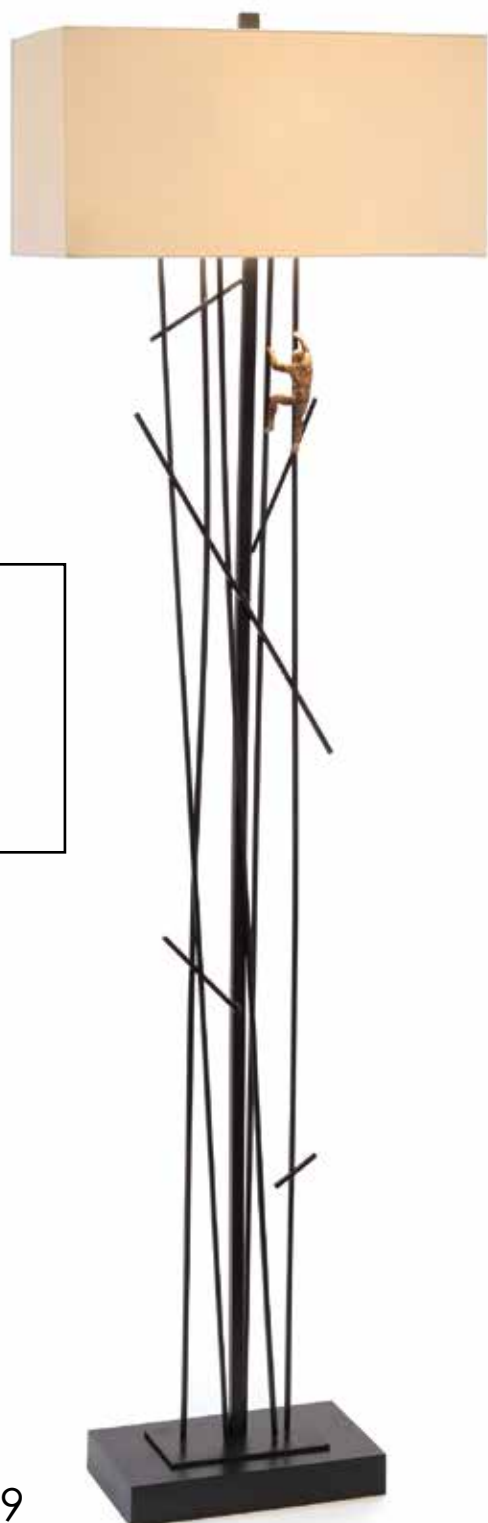

### JRL-9269

70.5"H

Man on Stick Forest Floor Lamp

This floor lamp features a man ascending a stick forest which sits atop a painted resin base.

Shade: (20" X 11") X (20" X 11") X 10", Off White, Cotton

8" Harp



### JRL-9387

66.5"H

Matte Black Four-Column Floor Lamp

Floor lamp with four brass-capped, matte black columns with a matching black base.

Shade: 18" X 20.5" X 11", White, Cotton

6" Riser





### JRL-8349

63"H

Polished Stainless Floor Lamp

Elegant, yet simple, polished stainless steel floor lamp.

Shade: 20.5" X 21.5" X 12", Off White, Polyester,

Double Shade

7.5" Harp



### JRL-8849

68"H

Heat-Treated Brass Floor Lamp

This lamp features brass sheets that are heat-treated to achieve a multicolored finish.

Shade: 20" X 20" X 10", Off White, Silk

Pull Chains





## JRL-9065

67.5"H

Simplicity Floor Lamp

A transitional brass floor lamp sits atop a black marble base.

Shade: (20" X 11") X (20" X 11") X 10", Off White, Cotton  
7.5" Harp



## JRL-9352

68"H

Illuminated Alabaster Shade Floor Lamp

Floor lamp with an illuminated, closed-top, alabaster shade with an antique gold-leaf, structurally angled body.

Shade: (18" X 7") X (18" X 7") X 8", White, Alabaster





### JRL-9241

67.5"H

Brass and Glass Floor Lamp

The simplistic look of this brass floor lamp with a single glass rod gives a modern twist to a Chinese-inspired design.

Shade: (20" X 10") X (20" X 10") X 12", Oat, Cotton  
8" Harp



### JRL-8989

63.5"H

Glass Rod Floor Lamp

This floor lamp has a single glass rod centered between brass rods with a brass base.

Shade: 20" X 20" X 12", White, Man-Made Linen  
8.5" Harp





JRL-8981

74"H

Budding Crystal Floor Lamp

This floor lamp has cast branches with an antique gold finish and crystal buds. It stands atop a black marble base.

Shade: 22" X 23" X 12", Eggshell, Man-Made Linen  
10" Harp



JRL-8659

80"H

Six-Light Floor Chandelier  
Foot Switch





### JRL-9393

73.5"H

Cascading Crystal Waterfall Floor Lamp  
Stunning strands of cascading crystals drape from this antique silver floor lamp.

Shade: 21" X 24" X 14", White, Man-Made Silk

12" Harp



### JRL-9353

68.5"H

Crisscross Stacked Alabaster Floor Lamp  
Floor lamp with six layers of crisscross, stacked alabaster discs atop a base in a coffee bronze finish.

Shade: 21" X 21" X 12", White, Cotton

8.5" Harp





### JRL-8337

67.5"H

Portuguese Turned Floor Lamp

Shade: 18" X 22" X 12", Brass, Linen

8.5" Harp



### JRL-9399

82"H

Three-Tiered Ellipse Floor Lamp

A dramatic floor lamp with three tiers of ellipse cages in antique gold with a black marble base.

Shade: 18" X 18" X 24", Oat, Trilobal Nylon

13.5" Harp





### JRL-9318

72"H

#### Starburst Floor Lamp

A brass-plated starburst floor lamp with a white marble base.

Shade: 19" X 20" X 11", White, Cotton

7" Harp



### JRL-9252

70"H

#### Architectural Brass Floor Lamp

A mid-century floor lamp with architectural strung brass wire encasing a fabric shade.

Fabric Shade: 10" X 10" X 9.5", Cream, Cotton

Metal Shade: (12.5" X 17.5") X (12.5" X 17.5") X 11", Brass

8" Harp, Foot Switch





# LIGHTING LEGEND

## PORTABLE LIGHTING

### BULB TYPES



Type A Bulb



Type B Bulb



Night-Light Bulb

### SWITCH TYPES



One Way



Three Way



Four Way

### MAX WATTAGE



15 Watt Max



25 Watt Max



40 Watt Max



60 Watt Max



150 Watt Max

### SOCKETS



S Socket



Double Socket



Uno Socket

### California



All lighting is available in California, unless otherwise noted. If a lighting product is not available in California, this symbol will be notated.

### Foreign



If a lighting product is not available for foreign wiring, this symbol will be notated.

### DISCLAIMERS



Due to the hand-carved nature of this lamp, small cracks and variations in carving and finish may occur.



With handblown glass, variations in size, shape, and color may occur.



Due to the nature of this item, small imperfections may occur.



Natural horn used in this item. Size, shape, and color may vary.



This item has reverse-painted glass. No two will be identical.



Selenite is a natural crystalline material, and by its sheer nature, imperfections may appear.



Natural mother-of-pearl used in this item. Size, shape, and color may vary.



Alabaster will turn black if bulb wattage is too high.



No replacement parts available.



With hand-thrown ceramic, variations in size, shape, and color may occur.



Natural stone material used. Variations in color and minor imperfections may occur.



This reproduction of a natural coral cluster may have small voids and indentations.



Due to glazing process, variations in color will occur. No two will be identical.



Natural material. Variations in color, pattern, and texture may occur.



Due to hand-hammered metal, no two will be identical.



Fired in small quantities. Variations in color may occur.





**FIXED**  

---

**LIGHTING**

AJC-8931 on page 244.

# AJC-8928

25.25"D

Agate Sliced Orb Chandelier

Eighty-four organic crystal agate slices create the body of this thirteen-light orb chandelier.

Brass Finish

Canopy: 6", Chain: 10'

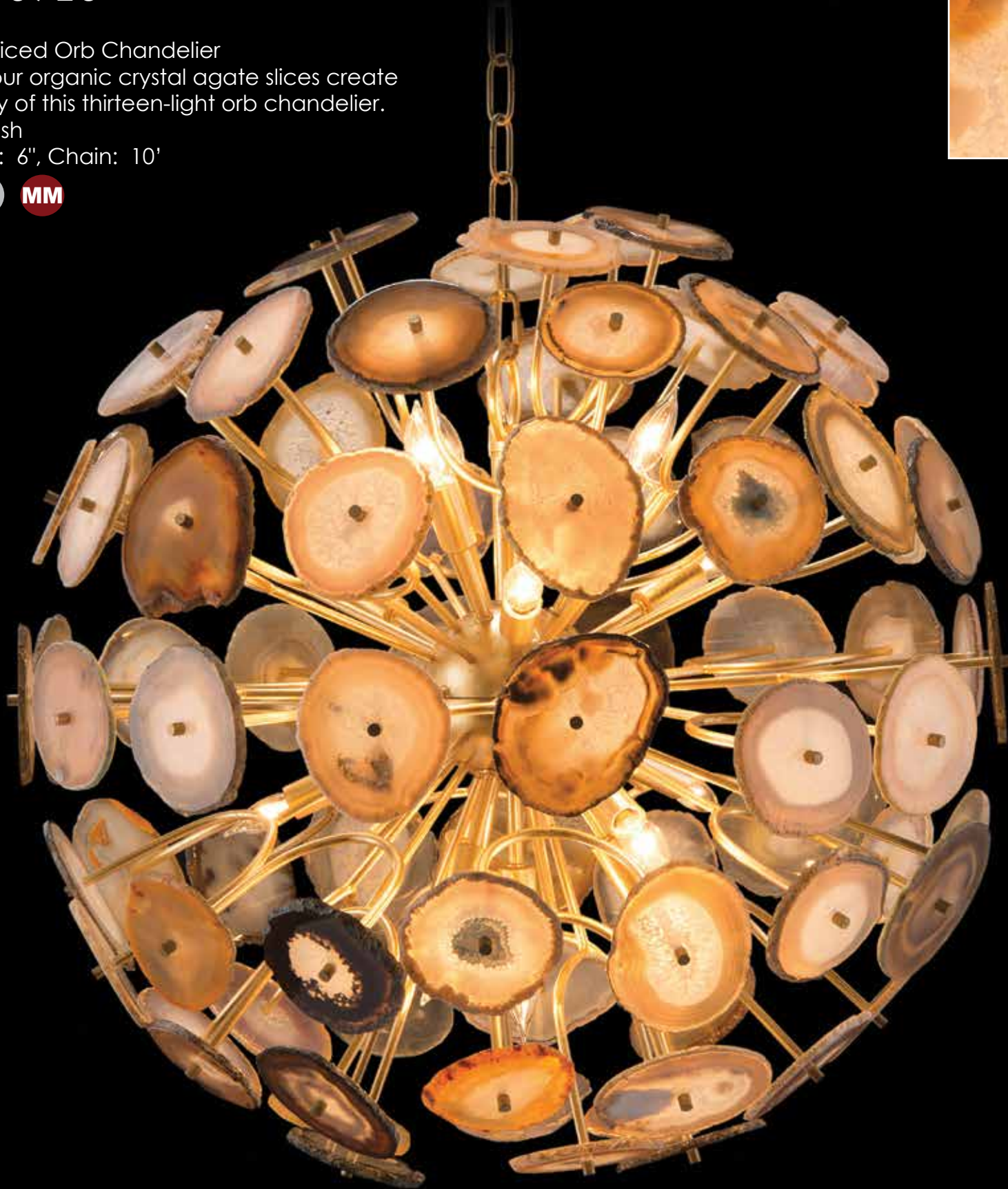

## AJC-8878

40"H X 39"D

Agate Sliced Chandelier

Organic crystal agate slices create the body of this exquisite, three-tiered chandelier in a gold-leaf finish.

Brass Finish

Canopy: 5", Chain: 12'



## AJC-8929

14"H X 20"D

Agate Sliced Five-Light Pendant

Forty-three organic crystal agate slices create the body of this half-spherical pendant.

Brass Finish

Canopy: 6"

Flush Mount

Direct wire only



# AJC-8931

44"H X 36"D

Falling Agate Pendant

Thirteen strings of sliced organic agates trimmed in brass naturally fall at varying heights.

Shade: 36" X 10.75", Off White, Man-Made Linen

Brass Finish

Canopy: 6", Chain: 10'





## AJC-8930

8"H X 12.25"W X 6"D

Falling Agate Single-Light Wall Sconce

Six strings of sliced organic agates trimmed in brass fall from a single-light sconce. No two are alike.

Shade: 6.25" X 5.5" X 4.5", Off White, Man-Made Linen  
Brass Finish

Backplate: 5.5" X 4.5" X 6.25"

Direct wire only



## AJC-8927

11.25"H X 7"W X 4.75"D

Illuminated Agate Shade Two-Light Sconce

Two-light sconce with an illuminated organic sliced agate shade with an open back.

Shade: 7" X 4.75" X 11", Agate

Backplate: 6.5" X 4.75" X 9.25"

Direct wire only





## AJC-8910

32.75"H X 40"D

Polished Nickel and Crystal Sphere Chandelier

A contemporary, three-light, polished nickel chandelier with a polished, floating crystal sphere.

Shade: 40" X 10", White, Man-Made Silk

Polished Nickel Finish

Canopy: 6", Chain: 8'





## AJC-8898

23"H X 38.5"D

Polished Nickel and Crystal Sphere Chandelier  
A contemporary, polished nickel, six-light chandelier with a polished, floating crystal sphere.

Shade: 5.5" X 6.5" X 4.5", Off White, Man-Made Silk

Polished Nickel Finish

Canopy: 6", Chain: 8'



## AJC-8897

19"H X 9.25"W X 8.25"D

Polished Nickel and Crystal Sphere Wall Sconce  
A contemporary, polished nickel, one-light wall sconce with a cradled crystal sphere.

Shade: 9.25" X 8.25" X 13.25", Off White,  
Man-Made Silk

Polished Nickel Finish

Mounting Plate: 5.5" X 11"

Direct wire only



## AJC-8852

64"H X 58"D

Black Tie Twenty-One-Light Chandelier

This chandelier has tailored, rich black shades with gold trim. The faceted crystals are suspended in metal settings cut on the bias.

Shade: 8" X 4.5", Black with Gold Trim, Fabric

Aged Gold Finish

Canopy: 7.5", Chain: 10'





## AJC-8793

49"H X 41.5"D

Black Tie Twelve-Light Chandelier

This chandelier has tailored, rich black shades with gold trim. The faceted crystals are suspended in metal settings cut on the bias.

Shade: 8.25" X 4.25", Black with Gold Trim, Fabric

Aged Gold Finish

Canopy: 7.5", Chain: 10'



## AJC-8795

41"H X 34.5"D

Black Tie Six-Light Chandelier

This chandelier has tailored, rich black shades with gold trim. The faceted crystals are suspended in metal settings cut on the bias.

Shade: 8.25" X 4.25", Black with Gold Trim, Fabric

Aged Gold Finish

Canopy: 6.25", Chain: 10'



## AJC-8794

27"H X 36"D

Black Tie Eleven-Light Chandelier

This pendant chandelier has a tailored, rich black shade with gold trim. The faceted crystals are suspended in metal settings cut on the bias.

Shade: 36" X 9", Black with Gold Trim, Fabric

Aged Gold Finish

Medium Base

Canopy: 8.25", Chain: 10'



*Recommended 25 watt.*



## AJC-8796

24"H X 12"W X 6.5"D

Black Tie Two-Light Sconce

This wall sconce has a tailored, rich black shade with gold trim. The faceted crystals are suspended in metal settings cut on the bias.

Shade: 12" X 6.5" X 5", Black with Gold Trim, Fabric

Aged Gold Finish

Direct wire only



## AJC-8854

20"H X 6.5"W X 9"D

Black Tie One-Light Sconce

This wall sconce has a tailored, rich black shade with gold trim. The faceted crystals are suspended in metal settings cut on the bias.

Shade: 5" X 4", Black with Gold Trim, Fabric

Aged Gold Finish

Direct wire only





## AJC-8859

28"H X 16"W X 9"D

Counterpoint Two-Light Sconce

This wall sconce has a cool white shade. The faceted crystals are suspended in metal settings cut on the bias.

Shade: 16" X 7.5" X 6.5", White, Linen

Champagne Finish

Direct wire only



## AJC-8857

20"H X 6.5"W X 9"D

Counterpoint One-Light Sconce

This wall sconce has a tailored, cool white shade with champagne trim. The faceted crystals are suspended in metal settings cut on the bias.

Shade: 5" X 4", White with Champagne Trim, Cotton

Champagne Finish

Direct wire only



## AJC-8856

64"H X 58"D

Counterpoint Twenty-One-Light Chandelier

This chandelier has tailored, cool white shades with champagne trim. The faceted crystals are suspended in metal settings cut on the bias.

Shade: 8" X 4", White with Champagne Trim, Cotton

Champagne Finish

Canopy: 7.5", Chain: 10'



## AJC-8815

27"H X 36"D

Counterpoint Eleven-Light Chandelier

This pendant chandelier has a cool white shade. The faceted crystals are suspended in metal settings cut on the bias.

Shade: 36" X 9", White, Cotton

Champagne Finish

Medium Base

Canopy: 8.25", Chain: 10'



*Recommended 25 watt.*







## AJC-8817

41"H X 34.5"D

Counterpoint Six-Light Chandelier

This chandelier has tailored, cool white shades with champagne trim. The faceted crystals are suspended in metal settings cut on the bias.

Shade: 8.25" X 4.25", White with Champagne Trim, Cotton

Champagne Finish

Canopy: 7.5", Chain: 10'



## AJC-8816

49"H X 41.5"D

Counterpoint Twelve-Light Chandelier

This twelve-light chandelier has tailored, cool white shades with champagne trim. The faceted crystals are suspended in metal settings cut on the bias.

Shade: 8.25" X 4.25", White with Champagne Trim, Cotton

Champagne Finish

Canopy: 7.5", Chain: 10'



## AJC-8924

23"H X 40"D

Mid-Century Six-Light Chandelier

Mid-century six-light chandelier in black and antique brass.

Black and Antique Brass Finish

Canopy: 6", Chain: 10'



## AJC-8925

32"H X 42.5"D

Mid-Century Sixteen-Light Chandelier

Mid-century sixteen-light chandelier in black and antique brass.

Black and Antique Brass Finish

Canopy: 6", Chain: 10'





## AJC-8942

15"H X 40.25"D

Stately Crystal Silver-Leaf Pendant

A dazzling array of faceted crystals are suspended in silver-leaf metal settings cut on the bias in this stately pendant.

Champagne Finish

Canopy: 6.25", Chain: 10'



## AJC-8944

15"H X 40.25"D

Stately Crystal Gold-Leaf Pendant

A dazzling array of faceted crystals are suspended in gold-leaf metal settings cut on the bias in this stately pendant.

Gold Finish

Canopy: 6.25" Chain: 10'





## AJC-8792

11"H X 15.5"D

Diamante Six-Light Semiflush

This semiflush combines an antique silver metal frame with faceted rhombic faceted crystals, creating a dramatic lighting effect.

Antique Silver Finish

Canopy: 5.25"



## AJC-8791

125"H X 31"D

Diamante Eight-Light Chandelier

This chandelier combines an antique silver metal frame with faceted rhombic crystals, creating a dramatic lighting effect.

Antique Silver Finish

Canopy: 8"





## AJC-8888

29"H X 36"D

Marquise Crystal Six-Light Chandelier  
An antique silver-leaf chandelier with  
faceted marquise crystals.

Antique Silver-Leaf Finish

Canopy: 6", Chain: 10'



## AJC-8889

49"H X 45"D

Marquise Crystal Twelve-Light Chandelier  
A multifiered chandelier with faceted marquise  
crystals mounted in an antique silver-leaf setting.

Antique Silver-Leaf Finish

Canopy: 6", Chain: 10'





## AJC-8887

18"H X 14"W X 9"D

Marquise Crystal Two-Light Wall Sconce

An antique silver-leaf wall sconce with faceted marquise crystals.

Shade: 6" X 4.5", Antique Silver-Leaf, Crystal, Iron

Antique Silver-Leaf Finish

Direct wire only



## AJC-8886

20"H X 6"W X 9"D

Marquise Crystal One-Light Wall Sconce

An antique silver-leaf wall sconce with faceted marquise crystals.

Shade: 6" X 4.5", Antique Silver-Leaf,

Crystal, Iron

Antique Silver-Leaf Finish

Direct wire only



# AJC-8884

56"H X 42.5"D

Cascading Crystal Waterfall Twelve-Light Chandelier  
Stunning strands of cascading crystal waterfalls adorn this antique silver-leaf chandelier.

Shade: 6.5" X 7" X 4", White, Man-Made Silk

Antique Silver-Leaf Finish

Canopy: 5", Chain: 9'







## AJC-8885

39"H X 43.5"D

Cascading Crystal Waterfall Six-Light Chandelier  
Stunning strands of cascading crystal waterfalls  
adorn this antique silver-leaf chandelier.

Shade: 6.5" X 7" X 4", White, Man-Made Silk

Antique Silver-Leaf Finish

Canopy: 5", Chain: 9'



## AJC-8881

29"H X 22"D

Cascading Crystal Waterfall Four-Light Pendant  
Stunning strands of cascading crystals drape from  
this pendant with an antique silver-leaf finish.

Shade: 22" X 7.5", White, Man-Made Silk

Antique Silver-Leaf Finish

Canopy: 5"





## AJC-8883

41"H X 60.5"W X 22"D

Cascading Crystal Waterfall Island Pendant

Stunning strands of cascading crystals tumble from this eight-light, marquee-shaped island pendant. Height is adjustable. Includes six 12" extension rods.

Shade: 60.5" X 22" X 11.5", White, Man-Made Silk

Antique Silver-Leaf Finish

Canopy: 5"



## AJC-8879

21"H X 13"W X 6.5"D

Cascading Crystal Waterfall One-Light Sconce  
Stunning strands of cascading crystals drape from this  
antique silver-leaf sconce.

Shade: 13" X 6.5" X 6", White, Man-Made Silk

Antique Silver-Leaf Finish

Direct wire only



## AJC-8880

14"H X 7"W X 7"D

Cascading Crystal Waterfall One-Light Wall Sconce  
A stunning strand of cascading crystals drape from  
this antique silver-leaf wall sconce.

Shade: 6.5" X 7" X 4.25", White, Man-Made Silk

Antique Silver-Leaf Finish

Backplate: 5" X 5" X 1"

Direct wire only





## AJC-8908

40"H X 50"D

Brass-Banded Ten-Light Chandelier

Brass banding trims the shades on this modern brass chandelier.

Shade: 6" X 9.25", Soft White

Antique Brass Finish

Canopy: 5.75", Chain: 3'





## AJC-8909

19.5"H X 6"W X 9.5"D

Brass-Banded One-Light Wall Sconce

A modern brass wall sconce with brass-banded trim on the shade.

Shade: 6" X 9.25", Soft White

Antique Brass Finish

Backplate: 5.75"

Direct wire only



## AJC-8906

31"H X 50"W X 18.75"D

Brass-Banded Two-Light Chandelier

Brass banding trims oversized shades on this modern brass chandelier.

Shade: 18.75" X 6.5", Soft White

Antique Brass Finish

Canopy: 10" X 5.75"



## AJC-8874

35.75"H X 47"D

Natural Selenite Ten-Light Chandelier

Natural selenite crystal wands make up the stunning illuminated shades of this two-tiered, silver-leaf chandelier.

Globe: 4.5" X 12.5", White, Selenite

Silver-Leaf Finish

Canopy: 5.25", Chain: 13'



## AJC-8873

30"H X 39"D

Natural Selenite Eight-Light Chandelier

Natural selenite crystal wands make up the stunning illuminated shades of this silver-leaf chandelier.

Globe: 4.5" X 12.5", White, Selenite

Silver-Leaf Finish

Canopy: 5.5", Chain: 13'

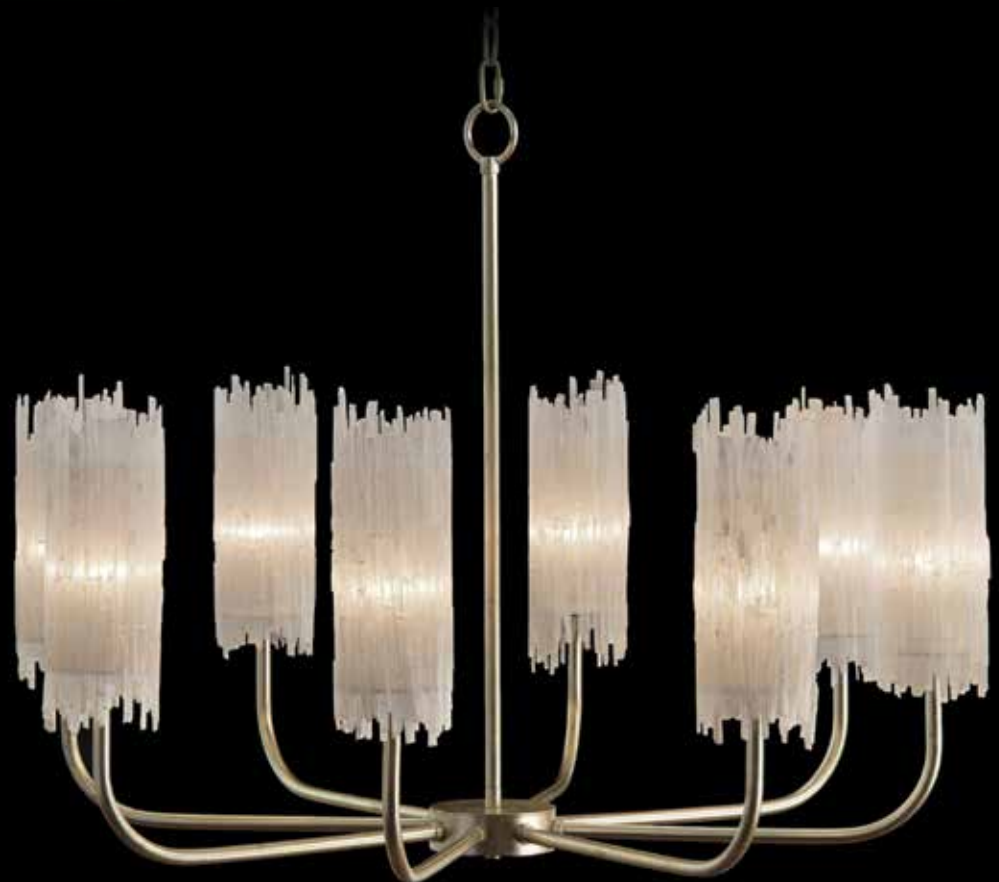



## AJC-8871

20"H X 4.75"W X 7"D

Natural Selenite Single-Light Wall Sconce  
Natural selenite crystal wands make up the stunning illuminated shade of this silver-leaf sconce.

Globe: 4.5" X 12.5", White, Selenite

Silver-Leaf Finish

Backplate: 4.75" X 1" X 11.5"

Direct wire only



## AJC-8875

15.5"H X 6"D

Natural Selenite Pendant

Natural selenite crystal wands make up the stunning illuminated shade of this silver-leaf pendant.

Globe: 6" X 15.5", White, Selenite

Silver-Leaf Finish

Canopy: 5.5", Chain: 13'



*Disclaimer: Selenite is a natural crystalline material with wide decorative appeal. By its sheer nature, imperfections such as other mineral deposits, which may appear as colored sections or varying crystalline structure, are not only expected, but indeed add to the beauty of the piece. The softness of selenite may result in separation of sections of crystal, which can be reattached with the use of a clear adhesive.*





## AJC-8772

38"H X 50"D

Sixteen-Light Halogen Chandelier

This chandelier is finished in antique gold and has polished rock crystals that look like blooming flower buds.

Antique Gold Finish

Canopy: 7", Chain: 10'

10 watt halogen, 12 volt



## AJC-8824

12"H X 25"D

Beaded Crystal Six-Light Semi-flush

A transitional, antique silver semi-flush with hand-beaded crystals.

Antique Silver Finish

Canopy: 5"



# AJC-8899

53"H X 32.5"D

Budding Crystal Pendant

A pendant with an antique silver patina and budding crystal branches.

Shade: 32.5" X 10", Off White,

Man-Made Silk

Antique Silver Patina

Canopy: 7", Chain: 10'





## AJC-8850

19"H X 39"D

Budding Crystal Ten-Light Chandelier  
The two-tiered, organic, branchlike arms of this chandelier are finished in an antique silver patina.

Antique Silver Patina

Canopy: 7", Chain: 10'



## AJC-8851

19"H X 15"W X 7"D

Budding Crystal One-Light Sconce  
The organic, branchlike arms of this sconce are finished in an antique silver patina.

Antique Silver Patina

Direct wire only





## AJC-8455

35"H X 40"D

Lombard Eight-Light Chandelier

Shade: 40" X 12", New Oyster White, Cotton

Silver Finish with Glass Accents

Canopy: 5", Chain: 10'

Direct wire only



## AJC-8456

23"H X 17"D

Lombard Three-Light Chandelier

Shade: 17" X 6", New Oyster White, Cotton  
Silver Finish with Glass Accents

Canopy: 5", Chain: 10'

Direct wire only



## AJC-8512

38"H X 31"D

Lombard Eight-Light Chandelier

Shade: 6" X 4.5", New Oyster White with  
Silver Trim, Cotton

Silver Finish with Glass Accents

Canopy: 5", Chain: 10'





## AJC-8470

41"H X 36"D

Lombard Eight-Light Chandelier

Shade: 6" X 4.5", New Oyster White with Silver Trim, Cotton

Silver Finish with Glass Accents

Canopy: 5", Chain: 10'



## AJC-8459

21"H X 7"W X 7"D  
Lombard One-Light Sconce (Left)  
*(on the left)*

## AJC-8458

21"H X 7"W X 7"D  
Lombard One-Light Sconce (Right)  
*(on the right)*

AJC-8458 / AJC-8459  
Shade: 7" X 4.5", New Oyster White with Silver Trim, Cotton  
Silver Finish with Glass Accents  
Direct wire only



## AJC-8461

26"H X 14"W X 7"D  
Lombard Two-Light Sconce (Left)  
*(on the left)*

## AJC-8460

26"H X 14"W X 7"D  
Lombard Two-Light Sconce (Right)  
*(on the right)*

### AJC-8460 / AJC-8461

Shade: 6" X 4.5", New Oyster White with Silver Trim, Cotton  
Silver Finish with Glass Accents  
Direct wire only





## AJC-8740

61"H X 19"W X 12"D

Three-Light Wall Sconce

This sconce is made of solid brass that is designed to look like banded reeds.

Shade: (15.5" X 8.5") X (19" X 8.5") X 8", Natural Eggshell, Silk, Linen

Honey Brass Finish

Direct wire only



## AJC-8725

59"H X 18"W X 8"D

Giacometti Wall Sconce

A Giacometti-inspired wall sconce in a bronze finish.

Shade: (16" X 6.5") X (18" X 7") X 7.5", Light Gold, Silk

Bronze Finish

Direct wire only





## AJC-8742

38"H X 16"W X 8"D

Two-Light Wall Sconce

Shade: 16" X 7" X 9", Off White, Linen

Antique Venetian Silver Finish

Direct wire only

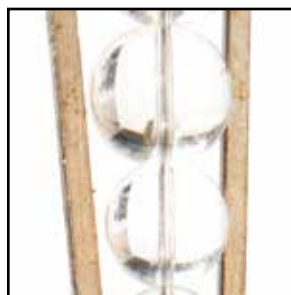

## AJC-8826

16"H X 6.5"W X 7"D

Beaded Crystal One-Light Sconce

A transitional, antique silver wall sconce with hand-beaded crystals.

Antique Silver Finish

Backplate: 5.5"

Direct wire only



## AJC-8828

24"H X 40"D

Glass Rod Six-Light Chandelier

A chandelier with glass rods supported by brass fittings.

Shade: 8" X 5", Beige, Cotton

Brass Finish

Canopy: 6", Chain: 10'



## AJC-8831

14"H X 12"W X 8.5"D

Glass Rod Two-Light Wall Sconce

A wall sconce with glass rods supported by brass fittings.

Shade: (11" X 6") X (12" X 7") X 6", Beige, Cotton

Brass Finish

Direct wire only



## AJC-8891

18"H X 42"D

Ribbons of Gold Pendant

Ribbons of gold-leaf metal bands encircle this twelve-light pendant.

Shade: 38" X 9.5", Off White, Cotton

Aged Gold-Leaf Finish

Canopy: 6.25", Chain: 10'



## AJC-8890

19"H X 21.5"D

Ribbons of Gold Pendant

Ribbons of gold-leaf metal bands encircle this four-light pendant.

Shade: 15.5" X 12.5", Off White, Cotton

Aged Gold-Leaf Finish

Canopy: 6.25", Chain: 9.5'





## AJC-8833

31"H X 25"D

Bent-Crystal Four-Light Chandelier

A pendant chandelier with a silver-leaf finish is surrounded by a bent-crystal body.

Antique Silver-Leaf Finish

Canopy: 6.75", Chain: 10'



## AJC-8918

14.5"H X 6.75"W X 8"D

Crystal Cone Sconce

Sconce with conical-cut crystal.

Shade: 6.75" X 5", White, Cotton

Backplate: 3.5" X 5" X 5.5"

Silver Plated Finish

Direct wire only





## AJC-8832

41"H X 39"D

Bent-Crystal Eight-Light Chandelier  
A chandelier in a silver-leaf finish with a bent-crystal body and a crystal finial.

Antique Silver-Leaf Finish

Canopy: 6", Chain: 10'



## AJC-8834

27"H X 24"D

Bent-Crystal Five-Light Chandelier

This chandelier has a silver-leaf finish and a bent-crystal body, with a hanging crystal finial.

Antique Silver-Leaf Finish

Canopy: 6.75", Chain: 10'





## AJC-8876

46"H X 41"D

Silver-Leaf and Crystal Chandelier

Simply elegant describes this iron chandelier in a silver-leaf finish that has tapered candles and is adorned with faceted flowers and crystal drops.

Antique Silver-Leaf Finish

Canopy: 5", Chain: 13'



## AJC-8877

48"H X 37.5"D

Gold-Leaf and Crystal Chandelier

A graceful eight-light chandelier in a gold-leaf finish that has tapered candles and is adorned with polished, smooth crystal drops.

Gold-Leaf Finish

Canopy: 5", Chain: 13'





AJC-8482

26"H X 46"W X 26"D

Ile St. Louis Twelve-Light Chandelier

Antique Black and Gold Finish

Canopy: 10" X 5", Chain: 81"









## AJC-8841

30"H X 24"D

Sculptural Four-Light Chandelier

This chandelier has a beveled body and a finish in antique silver.

Antique Silver Finish

Canopy: 6.25", Chain: 10'



## AJC-8842

54"H X 40"D

Twelve-Light Stately Crystal Chandelier

A graceful and stately crystal-adorned chandelier in an antique brass finish.

Antique Brass Finish

Canopy: 7", Chain: 10'

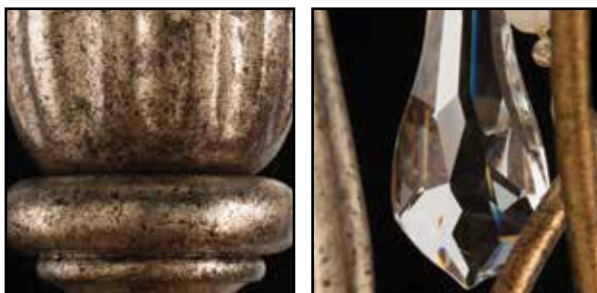

## AJC-8743

36"H X 40"D

Antique Parisian Silver Nine-Light Chandelier

Shade: 40" X 15.75", Champagne, , Sheer Voile

Antique Parisian Silver Finish

Canopy: 6", Chain: 10'



## AJC-8755

64"H X 58"D

Versailles Eighteen-Light Chandelier

Arezzo Silver Finish

Canopy: 6.5", Chain: 10'





AJC-8744

46"H X 40"D

Versailles Nine-Light Chandelier

Arezzo Silver Finish

Canopy: 6.25", Chain: 10'



AJC-8756

38"H X 29"D

Versailles Six-Light Chandelier

Arezzo Silver Finish

Canopy: 6.5", Chain: 10'





### AJC-8679

50"H X 38"D

Paris Eight-Light Chandelier

This chandelier is finished in gold leaf and has amber crystal beading over the entire body, as well as amber glass and crystal accents.

Gold-Leaf Finish

Canopy: 6.5", Chain: 10'



## AJC-8680

34"H X 34"D

Paris Eight-Light Chandelier

This chandelier is finished in gold leaf and has amber crystal beading over the entire body, as well as amber glass and crystal accents.

Gold-Leaf Finish

Canopy: 6.5", Chain: 10'



## AJC-8682

19"H X 13"W X 7"D

Paris Two-Light Sconce

This sconce is finished in gold leaf and features amber crystal beading over the body.

Gold-Leaf Finish

Backplate: 8.85" X 4.75"

Direct wire only





AJC-8644

27"H X 27"D

Hotel Warwick Six-Light Pendant

Shade: 27" X 11", Sheer Metallic, Sheer Voile

Champagne Gilded Finish

Canopy: 6.25", Chain: 10'





## AJC-8643

44"H X 48"D

Hotel Warwick Twenty-One-Light Chandelier

Champagne Gilded Finish

Canopy: 9", Chain: 10'



## AJC-8315

34"H X 12"W X 8"D

Isabella Two-Light Sconce

Shade: 4.5" X 4.5", French Beige, Silk

Antique Brass Finish

Direct wire only



# LIGHTING LEGEND

FIXED LIGHTING

BULB TYPES



Type A Bulb



Type B Bulb

---

MAX WATTAGE



40 Watt Max



60 Watt Max

---

BASE TYPE



Candelabra Base









# ACCESSORIES

---

JRA-9020 on page 352.



JRA - 10068

25"H X 22.5"W X 8.25"D

Eternity in Silver Sculpture

The many contours of eternity are depicted in this circular, raw silver sculpture on a raw graphite base.



JRA - 10098

37.5"H X 16"W X 8"D

Ripple in Warm Silver

This sculpture in warm silver is full of soft forms that appear to grow and expand from the base.



## JRA-10069

41.5"H X 12"W X 13"D

Musical Twist Sculpture

This graceful sculpture with a musical feel is finished in raw gold and stands on a raw graphite base.



## JRA-10103

22"H X 16"W X 7"D

Reloop in Bronze and Cream Sculpture

The Reloop sculpture in bronze is mounted on a cream marble base.



## JRA-10226

22"H X 15"W X 7"D

Reloop Sculpture

The Reloop sculpture in tarnished nickel is mounted on a cream marble base.



## JRA-9051

31.5"H X 17"W X 8"D

Cream Enamel Sculpture

This cream enamel-finished sculpture has soothing twists and swirls.



## JRA-8021

28"H X 13"W X 13"D

Forged Iron Sculpture



## JRA-10133S2

Small: 19.75"H X 6.25"W X 4"D

Large: 9.8"H X 26.5"W X 4"D

Set of Two Nickel Blazes of Light

Round blazes of razor-edged light circle around to create these nickel-finished sculptures, mounted on black marble bases.

## JRA-9132S2

Small: 23"H X 18"W X 3"D

Large: 30"H X 24.5"W X 4"D

Set of Two Geometric Sunburst Mirrors

A set of two geometric braided brass and metal sunburst fisheye mirrors are mounted on metal stands.

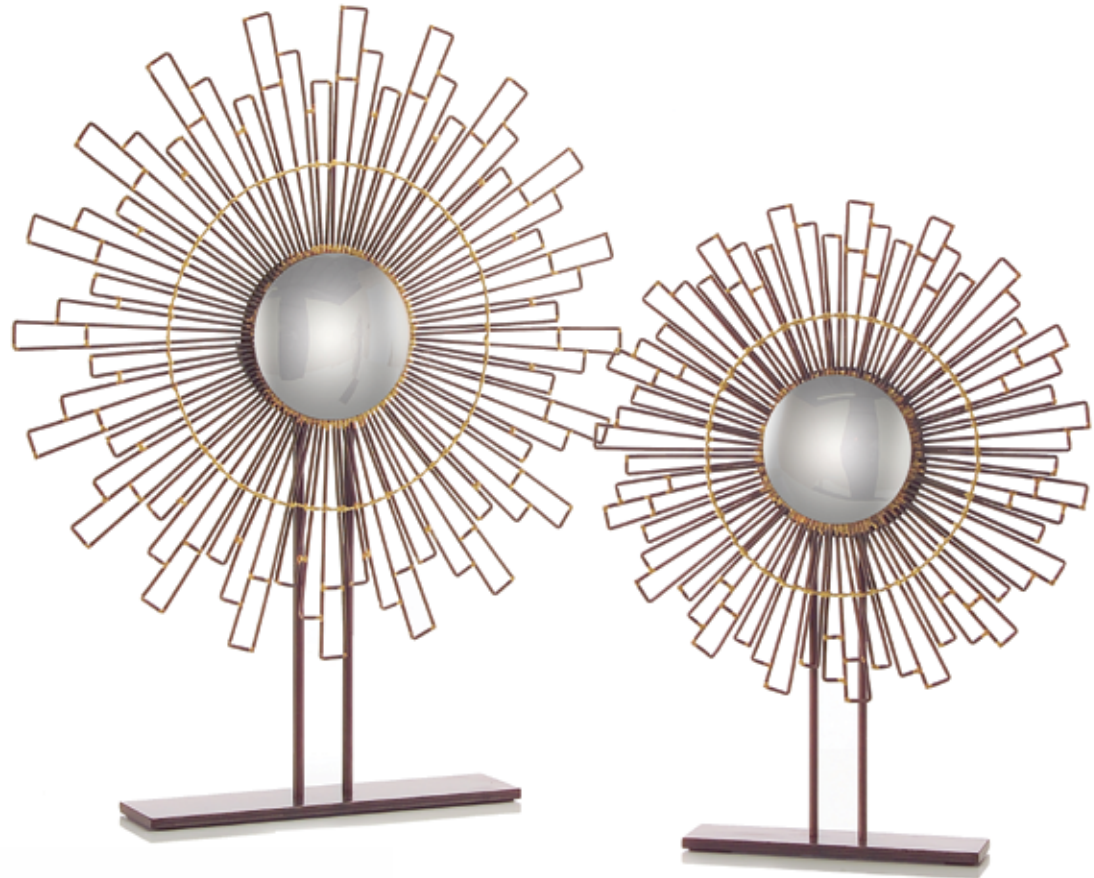

## JRA-9801S2

Small: 16"H X 12"W X 2.75"D

Large: 24"H X 20"W X 2.75"D

Set of Two Moonburst Sculptures

A nickel and iron combination make up this set of two moonburst sculptures.



**JRA-10231**

22.5"H X 36"W X 11"D

Floating Cloud Sculpture

A cloud in brass appears to float around a crescent moon of polished nickel. Both are suspended above a black granite cube.



**JRA-10127**

23.5"H X 14"W X 5"D

Sunbursts on Cream Marble

Elegant, golden sunbursts stand tall on acrylic and cream marble bases.

**JRA-10128**

26"H X 14"W X 5"D



JRA-9197

28.5"H X 33.5"W X 7.5"D

Liquid Silver in Motion Sculpture

Sculpture of polished nickel in free-form movement.



JRA-9198

21"H X 34"W X 4"D

Floating Cloud Sculpture

This beautiful polished nickel sculpture appears to wave in the breeze, floating over a black base.



### JRA-10191

10"H X 15.5"W X 6"D

Ronaldo Sculpture in White

A free-form sculpture in striking white enamel sets this piece apart.



### JRA-10190

16"H X 21"W X 8.5"D

Ronaldo Sculpture in Orange

A free-form sculpture in enticing orange enamel sets this piece apart.



### JRA-10171

5"H X 5.5"W X 4"D

Perched on a Rock

Tones of a pale blue glazed bird are juxtaposed to the matte cream and ocher finish of the free-form rock. Each piece is hand-formed and will be uniquely different.



### JRA-10148

12"H X 14"W X 12"D

Diagonal Ruffle Vase

This translucent, cream vase has a ruffle that swirls diagonally around the piece.



### JRA-9313S3

Small: 17"H X 9.5"W X 5"D

Medium: 23"H X 12"W X 5"D

Large: 29.5"H X 13.5"W X 5"D

Set of Three Buffalo Horn Rings

A set of three individual buffalo horn rings float on polished nickel rods mounted on black horn bases.



### JRA-9194

30"H X 18.5"W X 3.5"D

Bone Rings on Crystal Bases

Bone-finished rings held by polished nickel on crystal-clear bases.

### JRA-9193

21"H X 15"W X 4.5"D





**JRA-8783**

18"H X 15"W X 6.5"D

White Triton Shell on Stand



**JRA-8782**

9.5"H X 9"W X 12"D

White Coral on Stand



**JRA-8784**

15"H X 11"W X 6.5"D

White Finger Coral on Stand

Pristine white coral reproductions on crystal glass and polished nickel stands.



**JRA-9571**

7"H X 12"W X 8"D

Eco-Friendly Brain Coral Bowl

An eco-friendly brain coral bowl is supported on a crystal-clear base.



**JRA-9438**

19"H X 11"W X 4"D

Razor Coral Sculpture  
with Center Square

Simulated-razor coral sculptures suspended above  
crystal-clear bases by polished nickel rods.



**JRA-9439**

21"H X 12.5"W X 6"D

Razor Coral Sculpture



**JRA-9440**

24"H X 8.5"W X 26.5"D

Coral Branch on Crystal Base

An elegant, eco-friendly coral branch is  
mounted on a lead-free crystal base.



JRA-8768

33"H X 5.5"W X 5.5"D

Smoke Gray Art Glass Form

Art glass forms in smoke gray and deep-sea blue on black bases.



JRA-8769

33"H X 5.5"W X 5.5"D

Blue Art Glass Form

JRA-9533

36"H X 8"W X 6"D

Murano-Style Glass and Gold Ribbons

Two tiers of hand-formed clear glass ribbons in the Murano style glisten with bubbles and gold embedded in this sculpture.





### JRA-9154

12"H X 43"W X 4"D

Black Hand-Formed Glass on Stand

A hand-formed, black art glass sculpture with gold flecks is cradled on a black and nickel stand.



### JRA-9155

12"H X 43"W X 4"D

Gold Hand-Formed Glass on Stand

A hand-formed, gold art glass sculpture is cradled on a black and nickel stand.



### JRA-9535S5

Wave 1: 32"H X 5.5"W X 4"D

Wave 2: 39"H X 6"W X 4"D

Wave 3: 36"H X 7"W X 4"D

Wave 4: 40"H X 6"W X 4"D

Wave 5: 45"H X 4"W X 4"D

Set of Five Amber Waves

This set of five wavy glass spires are mounted on individual crystal-clear bases.



### JRA-10185

8.5"H X 11.5"W X 11"D

Maggie Selenite Bowl

Sticks of selenite are set at opposing angles to create this truly unique piece.



### JRA-10184

7"H X 7.5"W X 4.5"D

Stilted Trio-Votive Candleholder

A group of three votive candle cups are surrounded by sticks of selenite, creating one unique piece.



### JRA-10183

7"H X 7.5"W X 4.5"D

Stilted Double-Votive Candleholder

Two votive candle cups are surrounded by sticks of selenite, creating one unique piece.



### JRA-10182

6.5"H X 5"D

Stilted Single-Votive Candleholder

A single votive candle cup is surrounded by sticks of selenite.





JRA-10050

15.5"H X 10.5"D

Selenite Spears Vase

Irregular satin selenite spears create this stunning natural stone vase.

*d1*



JRA-10250

16"H X 6"W X 5"D

Specimen Selenites

Pieces of selenite are gallery displayed on nickel and crystal stands.

*d1*

JRA-10249

13.25"H X 5.5"W X 4"D



### JRA-9862

12"H X 8"D

Natural Selenite Candleholder/Vase  
This elegant, selenite-encased glass accessory can be used as a candleholder or a vase.

*d1*



### JRA-10037

10"H X 6"D

Natural Selenite Candleholder/Vase  
This elegant, selenite-encased glass accessory can be used as a candleholder or a vase.

*d1*

### JRA-10038

19.5"H X 8.5"D

Natural Selenite Candleholder/Vase  
This elegant, selenite-encased glass accessory can be used as a candleholder or a vase.

*d1*





### JRA-10027

7"H X 10.5"D

Selenite Satin Spar Bowl

Irregular satin selenite spars create this stunning natural stone bowl.



### JRA-10026

10.5"H X 15"D

Selenite Satin Spar Bowl

Irregular satin selenite spars create this stunning natural stone bowl.



### JRA-10028

9.5"H X 17"W X 8"D

Selenite Rectangular Vase

Irregular satin selenite spars create this stunning natural stone vase.





JRA-10276

7"H X 10.5"D

Calcite with Mica Bowl

Lemon yellow mica and calcite create this lovely bowl.



JRA-10035

10.5"H X 15"D

Rock Quartz Crystal Bowl

Irregular rock quartz crystals create this stunning natural quartz bowl.



JRA-10042

9"H X 12.5"D

Natural Quartz Crystal Bowl

Irregular rock quartz crystals create this stunning natural quartz bowl.



JRA-10036

6"H X 8.5"D

Rock Quartz Crystal Bowl

Irregular rock quartz crystals create this stunning natural quartz bowl.



### JRA-10268

4.5"H X 4"D

Clear and Blue Calcite Ball

A beautiful combination of blue and clear calcite make up this petite ball. It sits loosely on a crystal cube. It is the perfect small embellishment for a tablescape.



### JRA-10266

4.5"H X 4"D

Calcite and Mica Ball

A beautiful combination of yellow mica and clear calcite make up this petite ball. It sits loosely on a crystal cube. It is the perfect small embellishment for a tablescape.



### JRA-10275

7.5"H X 6"D

Calcite with Mica Box

Lemon calcite and mica cover a glass, egg-shaped box with a discretely hidden liftoff lid. It's the Fabergé of the calcite egg boxes.



### JRA-10267

5"H X 4.5"D

Rock Quartz Points with Rose Quartz Ball

Rock quartz points and rose quartz make up this petite ball. It sits loosely on a crystal cube. It is the perfect small embellishment for a tablescape.



**JRA-10011**

7"H X 6"W X 4"D

Crystal Bookends

Beautiful natural quartz crystals rest on lead-free crystal bookends.



**JRA-10012**

8"H X 6"W X 5.5"D



**JRA-9436**

8"H X 5"W X 8"D

Facial Fragment

This fragment of a calming face is a wonderful accent for a bookcase or table.



JRA-9875

9.5"H X 22"D

Floating Wave Bowl

This translucent, cream bowl appears as a floating wave.



JRA-9874

8.5"H X 19"W X 17"D

Translucent Ridges Bowl

This cream bowl is a visual feast. Movement is created with the deep-cut, translucent sections.



JRA-10246

10"H X 13"W X 4"D

Gallery-Displayed Selenite Log

A selenite log is artfully displayed on a nickel and crystal base.

*d1*

## JRA-10280

23"H X 12.5"W X 2.25"D

Selenite and Crystal Cross

A beautiful translucent selenite cross is embellished with quartz crystals. It is fitted with an acrylic hanger to put on the wall.

*d1*



## JRA-10281

23"H X 12.5"W X 2.25"D

Selenite, Quartz, and Celestine Cross

A beautiful translucent selenite cross is embellished with quartz crystals and celestine. It is fitted with an acrylic hanger to hang on the wall.

*d1*

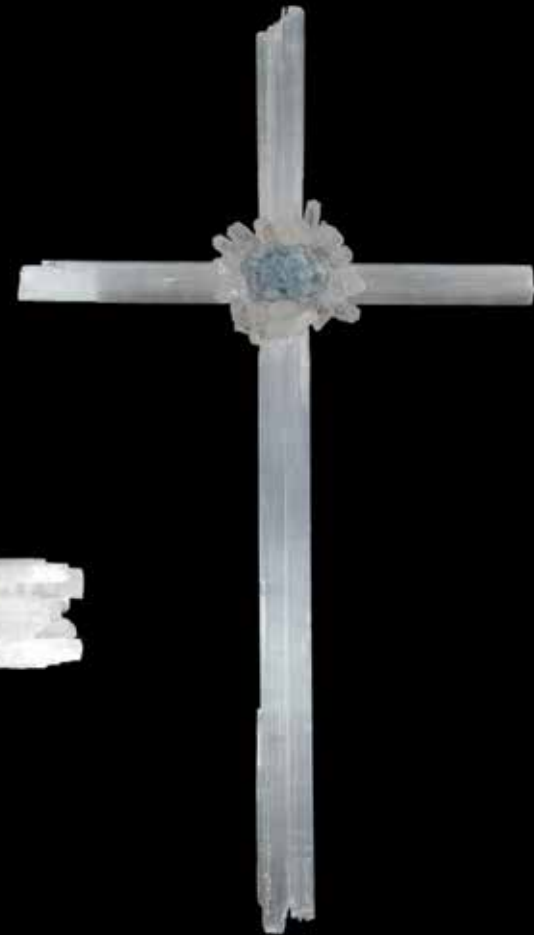

## JRA-10382

15.5"H X 11"W X 3.25"D

Selenite Cross with Celestite

A beautiful translucent selenite cross is embellished with quartz crystals and celestite. It is fitted with an acrylic hanger to put on the wall.

*d1*





JRA-10282

7.25"H X 6"W X 5"D

Single and Double Celestite Blooms

Celestite crystal blooms appear from cast brass branches and are mounted on crystal-clear cubes.

JRA-10283

11.25"H X 7.5"W X 5.5"D

JRA-10262

12.5"H X 9.5"W X 6"D

Quartz, Alabaster, and Kabibe

This beautiful kabibe shell has it all. The shell rests on a honey brass branch and is embellished with quartz crystals and a small geode. All are mounted on an alabaster cube.



### JRA-10239

29"H X 15"W X 3.5"D

#### Amethyst Branch

This highly sculptural cast brass branch holds buds of amethyst and stands tall on an alabaster cube.



### JRA-9402

24"H X 18"W X 10"D

#### Budding Crystals

A beautifully hand-finished branch is mounted on a black marble base. Each branch is tipped with a lead-free, faceted crystal bud.



JRA - 10247

27.5"H X 10"W X 3.5"D

Quartz Crystal Tree

A beautifully stylized tree on a white alabaster base appears to sprout quartz crystals.

JRA - 10265

22.5"H X 4.25"W X 4"D

Turks Cap and Quartz

A turks cap stands tall over a crystal cube and is embellished with quartz crystals.





JRA-10271

17"H X 5"W X 5"D

Amethyst Orb

A large orb of amethyst crystal points appears to float above a crystal-clear cube.



JRA-10272

17"H X 5.5"W X 5.5"D

Clear and Blue Calcite Orb

A large orb of clear and blue calcite appears to float above a crystal-clear cube.

## JRA-10264S3

Small: 8.5"H X 1.5"W X 1.5"D

Medium: 10.75"H X 2"W X 2"D

Large: 14"H X 2.25"W X 2"D

Set of Three Pyrite Fragments

A set of three organic and gray pyrite fragments stand tall over crystal bases.





**JRA-10189**

6.75"H X 4"W X 3"D

Celestites on Crystal

Soft pristine blue celestite fragments are mounted on lead-free crystal cubes.



**JRA-10188**

5.5"H X 4"W X 4"D



**JRA-10015**

7.5"H X 6"W X 3"D

Split Geode

A beautiful natural geode has been split to showcase the crystals within its center. The split geode is mounted on a lead-free crystal cube.

## JRA-9781S2

Small: 13"H X 3"D

Large: 14.5"H X 2.5"D

Set of Two Gold-Toned Geodes on Spires  
A set of two gold-toned, sliced geodes are perched on top of lead-free, cut crystal spires. Add a little dazzle to your decor.



## JRA-9783S2

Small: 13"H X 3"D

Large: 14.5"H X 2.5"D

Set of Two Cream-Toned Geodes on Spires  
A set of two cream-toned, sliced geodes are perched on top of lead-free, cut crystal spires. Add a little dazzle to your decor.

## JRA-9884S3

Small: 15"H X 4"D

Medium: 19.5"H X 4"D

Large: 23.5"H X 4"D

Set of Three Natural Quartz Sprites on Cubes  
Three natural quartz crystal sprites are mounted on various-sized brass rods, which are mounted in lead-free crystal cubes.

d12



## JRA-10043S2

Small: 18.5"H X 3"W X 4"D

Large: 26"H X 3"W X 4.5"D

Set of Two Slices of Quartz

Slices of natural quartz in neutrals and black stand tall on brass rods mounted on lead-free crystal bases.





### JRA-9887S2

Small: 10.5"H X 3"D

Large: 12.5"H X 3"D

Set of Two Silver Geodes on Cubes

Add some sophisticated dazzle to your decor.

Two silver geodes are perched on cubes of lead-free crystal.

### JRA-9885S2

Small: 14"H X 3.5"W X 3"D

Large: 15.5"H X 3.5"W X 3"D

Set of Two Black Geodes on Crystal Cubes

Add some sophisticated dazzle to your decor.

Two black geodes are perched on cubes of lead-free crystal.





## JRA-10045      JRA-10044

JRA-10044: 13.75"H X 6"W X 4"D

JRA-10045: 19"H X 6"W X 4"D

Ammonites with Natural Crystal Bases

Dazzling natural ammonites elevated above spires of natural quartz crystals on lead-free crystal bases.

## JRA-9886S2

Small: 13.5"H X 4"W X 3"D

Large: 15"H X 4.5"W X 3"D

Set of Two Natural Ammonites on Cubes

A pair of natural ammonites stand tall on brass rods, which are mounted in lead-free crystal cubes.





### JRA-10056S2

Small: 13"H X 4"W X 3"D

Large: 15"H X 3"W X 3"D

Set of Two Brass Turtle Shells

Two cast brass turtle shells are suspended on rods, which are mounted on lead-free crystal bases. Turn them around to find the back is embellished with natural quartz crystals.

*Sold as a pair.*



### JRA-10059S2

6.5"H X 5.5"W X 4"D (each)

Set of Two Ammonite Bookends

A pair of natural ammonites are mounted against lead-free crystal bookends.





**JRA-10090**

21"H X 5.5"W X 5.5"D

Quartz Starburst Candlesticks (Brass)

Starbursts of quartz crystal points are suspended over bases of more bursts of crystal points, set on clear, lead-free crystal cubes. These candlesticks will hold 3"D pillar candles.



**JRA-10089**

17"H X 6.25"W X 6.25"D



**JRA-10094**

16.5"H X 5.5"W X 5.5"D

Quartz Starburst Candlesticks (Nickel)

Starbursts of quartz crystal points are suspended over bases of more bursts of crystal points, set on clear, lead-free crystal cubes. These candlesticks will hold 3"D pillar candles.

**JRA-10095**

21"H X 6.5"W X 6"D

## JRA-10088

20.5"H X 15"W X 5.75"D

Brass Branch with Quartz Crystals

An elegant brass branch reaches from a cluster of natural quartz crystals, mounted on a lead-free crystal cube.



## JRA-10092

7.5"H X 5.75"W X 5"D

A Single Crystal Bloom

Quartz crystal blooms with amethyst centers stand on cast brass stems that are mounted on lead-free crystal cubes.

## JRA-10093

11.5"H X 8"W X 6"D

Double Crystal Blooms



### JRA - 10347

28"H X 38"W X 4"D

Hoop and Branch Sculpture

An intricately carved wax cast brass branch is artfully suspended in a stainless steel ring. Both appear to float above a creamy white marble base.



### JRA - 10332

8"H X 39.5"W X 10"D

Japanese Magnolia Branch

A delicately cast branch from a Japanese magnolia in bloom. The finish is deep bronze.



### JRA - 10154

25.25"H X 12"W X 4"D

Brass Branch with Quartz and Crystals

An elegant brass branch reaches from a cluster of natural quartz crystals, mounted on a lead-free crystal cube.



### JRA - 10234

18.5"H X 7.25"W X 5"D

White Jade and Vine Sculpture

This sculptural piece of white jade entwined in a brass vine floats above a crystal base. White jade is known for filtering distractions and aiding decision-making.



### JRA - 10233

16.75"H X 15.5"W X 4.75"D

Suspended White Jade and Vine Sculpture

This sculptural piece of white jade entwined in a brass vine is suspended in a steel ring. White jade is known for filtering distractions and aiding decision-making.

### JRA - 10232

27.5"H X 11"D

Phalaenopsis

An elegant phalaenopsis in cast brass sits tall on an alabaster pyramid.





JRA-10195

13"H X 23.25"W X 4"D

Gold Coral Sculpture

A gold-plated art coral sculpture on a black marble base.



JRA-10193

13"H X 23.25"W X 4"D

Nickel Coral Sculpture

A nickel-plated art coral sculpture on a black marble base.



JRA-9149S2

9"H X 12"W X 7"D (each)

Set of Two Just Twigs in Gold Leaf

This set of two twigs in gold leaf will light up bookshelves or mingle with other accessories to create an eye-catching tablescape.

Dimensions may vary based on position.



JRA-8953S2

9"H X 12"W X 7"D (each)

Set of Two Just Twigs in Silver Leaf

This set of two twigs in antiqued silver leaf will light up bookshelves or mingle with other accessories to create an eye-catching tablescape. Dimensions

may vary based on position.





JRA-10224

23.25"H X 13"W X 5"D

White on White Reaching Limbs

Striking porcelain jars with a reactive blister glaze are topped with reaching limbs of brass.

JRA-10225

15.75"H X 9"W X 6.25"D

JRA-10223

34"H X 21.5"W X 7"D

JRA-8668

10"H X 41"W X 11.5"D

Six Birds on a Limb

Six birds on a limb are glazed in sea mist pearl.



JRA-7977

51"H X 39"W X 10.5"D

Branch Sculpture in Silver

A branch sculpture finished in hand-applied silver leaf.



JRA-9063

31"H X 11.5"W X 10"D

Giacometti-Style Sconce

A Giacometti-style sconce hand-finished in gold leaf with a white stone top.

JRA-9601

40"H X 12"W X 9"D

Staggered Gold Wall Sconce

Staggered lengths of gold rods with a mirrored top combine for this wall sconce.





### JRA-10081

10.5"H X 10"D

Quartz and Brass Starburst

Natural quartz crystals and brass spikes create a truly unique starburst. This quartz and brass starburst will make a beautiful accent for a table or bookcase.



### JRA-9872S2

Small: 6"D

Large: 8"D

Set of Two Golden Sprites

A set of two golden sprites tipped with aqua beads makes a perfect accent for a table or bookcase.



### JRA-10351S3

Small: 6"D

Medium: 8"D

Large: 10"D

Set of Three Gold Burst Triplets

Varying in size, these classic gold bursts can pair beautifully with any surrounding.

## JRA-10356S2

Small: 6"D

Large: 8"D

Set of Two Silver Balls with Holes

These elegant silver balls beautifully accent today's surroundings.



## JRA-10355S2

Small: 6"D

Large: 8"D

Set of Two Gold Balls with Holes

These elegant gold balls beautifully accent today's surroundings.



## JRA-10236S2

Small: 8.5"H X 8.5"D

Large: 10"H X 7.25"D

Set of Two Twig Stands with Crystal Balls

A set of two brass twig stands embracing crystal balls.





JRA-10377

96"H X 48"W X 25"D

Creation Sculpture

A dynamic, grand creation sculpture in antiqued brass tones with a bronze-finished base.

### JRA-9099

36"H X 23.5"W X 8"D

Orbital Rays Sculpture

Swirling bands of brass create the orbital rays effect of this sculpture. The rays are suspended on a black marble base.



### JRA-10379

32"H X 17"D

Gold Twigs with Clear Vase

Organic cast twigs in gold lift and surround a clear glass vase.



### JRA-10378

20"H X 20"D

Gold Twigs with Clear Bowl

Organic cast twigs in rich gold lift and surround a clear glass bowl.



JRA-10381

32"H X 17"D

Antique Bronze Twigs with Clear Vase  
Organic cast twigs in antique bronze lift  
and surround a clear glass vase.



JRA-10380

20"H X 20"D

Antique Bronze Twigs with Clear Bowl  
Organic cast twigs in antique bronze lift  
and surround a clear glass bowl.

JRA-9633

11.5"H X 14"D

Hand-Finished Gold Starstruck Bowl  
Hand-finished gold-leaf rays encase a clear glass bowl.



JRA-9632

19"H X 11"D

Hand-Finished Gold Starstruck Vase  
Hand-finished gold-leaf rays encase a clear glass vase.







JRA-9675

11"H X 14"D

Brass and Mercury Glass Bowl

A mercury glass bowl encased with brass ginkgo leaves.



JRA-9196

12"H X 15"D

Brass Casting Encases Mercury Glass Bowl

A Brutalist-inspired casting in antiqued brass holds an antiqued mercury glass bowl.



JRA-9676

18.25"H X 11"D

Brass and Mercury Glass Vase

A mercury glass vase encased with brass ginkgo leaves.



JRA-9195

12"H X 14.75"D

Nickel Casting Encases Gold Bowl

A Brutalist-inspired casting in polished nickel holds a distressed gold mercury glass bowl.





JRA-9255

10.5"H X 16.5"D

Mercury Glass Bowl in Gold Frame

A distressed silver mercury glass bowl nestles into a hand-finished gold-leaf, Art Deco-inspired frame.



JRA-9235

13.5"H X 15"D

Leaf-Embraced Bowl

Golden leaves embrace a mercury glass bowl.



JRA-9114

10"H X 15"D

Branch-Encased Bowl

This silver mercury glass bowl is encased in a hand-finished gold-leaf branch.



JRA-9236

17.5"H X 12"D

Branch-Encased Vase

Golden branches encase a mercury glass vase.



### JRA-9960

7.5"H X 14"D

Brass and Stone-Encased Bowl

A beautiful nickel-finished brass bowl is encrusted with hundreds of brass rings, some with light aqua stones. Each bowl is truly unique with beautiful hand-workmanship.



### JRA-9959

16"H X 9.5"D

Brass and Stone-Encased Vase

A beautiful nickel-finished brass vase is encrusted with hundreds of brass rings, some with light aqua stones. Each vase is truly unique with beautiful hand-workmanship.



### JRA-9210

17"H X 11.25"D

Cast Brass Vase with Mercury Glass

A Brutalist-inspired casting in antiqued brass holds an antiqued mercury glass vase.



### JRA-9209

21.5"H X 8.5"W X 9.5"D

Brass Casting on Black Base Candleholder

Brutalist-inspired casting in antiqued brass is designed to hold a pillar candle and is mounted on a black wood base. The candlelight flickering through the rough, irregular shapes is magical.



### JRA-10322

7.25"H X 14"D

Bowl with Branch

This beautifully formed, nickel-plated brass bowl is embellished with a detailed wax cast golden branch.



### JRA-10323

17.25"H X 8"W X 10.5"D

Vase with Branch

This beautifully formed, nickel-plated brass vase is embellished with a detailed wax cast golden branch.



### JRA-10324

9"H X 13.25"D

Confetti Gold and Mercury Bowl

This gold glass bowl appears to be covered in giant silver confetti. It's a fun and playful addition to a transitional setting.



### JRA-10325

16"H X 9.75"D

Confetti Gold and Mercury Vase

This gold glass vase appears to be covered in giant silver confetti. It's a fun and playful addition to a transitional setting.



### JRA-10318

9"H X 13.5"D

Confetti Amber and Black Bowl

This black glass bowl appears to be covered in giant amber confetti. It's a fun and playful addition to a transitional setting.



### JRA-10319

16"H X 9.75"D

Confetti Amber and Black Vase

This black glass vase appears to be covered in giant amber confetti. It's a fun and playful addition to a transitional setting.



### JRA-10289S2

Small: 8.25"H X 7"D

Large: 11"H X 10"D

Set of Two Telsa Vases

Deep browns float down over a matte silver finish creating a moonglow effect on this pair of vases.



### JRA-10290

15.5"H X 8.5"D

Golden Hues Vase

Rich hues of gold complete the embedded finish on this glass vase.



### JRA-10300S3

Bowl: 5"H X 9.5"D

Short Vase: 9.5"H X 9.5"D

Tall Vase: 13.5"H X 7"D

Atlantic Bowl and Vases

The palest of the Atlantic sunrises is depicted on the colors of this beautiful set of one bowl and two vases.



### JRA-10298

6.5"H X 16"D

Burnished Silver Bowl

An outstanding bowl in silver varying to deep pewter, which gives added depth and texture.



### JRA-10291

6"H X 12.5"W X 8.5"D

Verde Bowl

Verde hues complete the embedded finish on this oval glass bowl.



### JRA-9990

11.5"H X 16"D

Carved Soft Silver Vase

A hand-carved glass vase in soft silver with hints of powder aqua.



### JRA-9273

7"H X 15.5"W X 10.5"D

Etched Mercury Glass Bowl

An impressive mercury glass bowl etched with bands of stylized leaves and flowers.



### JRA-9066S3

Small: 4.75"H X 10"W X 8"D

Medium: 6.75"H X 13.75"W X 10"D

Large: 8"H X 16.25"W X 11.5"D

Set of Three Mercury Glass Bowls

A set of three glass bowls in silver mercury glass, changing to snow-white glass at the top. Each bowl is held on a dimpled, polished aluminum base, with the same dimpled cowl at the top.



### JRA-9276S3

Small: 11"H X 7.5"D

Medium: 15"H X 10"D

Large: 19"H X 10"D

Set of Three Mercury Glass Jars

Understated elegance embodies the spirit of this set of three round mercury glass jars.



### JRA-9668S2

Small: 8"H X 8"D

Large: 9.5"H X 10"D

Set of Two Caramel Glass Candleholders

This set of staggered candleholders will create a heavenly glow.





### JRA-9531

7"H X 16"D

Shades of Nantucket Bowl

A free-form bowl in a reactive glaze with shades of Nantucket blue.



### JRA-9532

7"H X 19"D

Shades of Nantucket Bowl

A free-form bowl in a reactive glaze with shades of Nantucket blue.



### JRA-9476

8.5"H X 26"W X 15.5"D

Aegean Sea Blue Bowl

An Aegean Sea glazed, ripple-sided bowl.



### JRA-8752S3

Jar with Handles: 21"H X 11.25"D

Small-Mouth Jar: 15.75"H X 8.5"D

Wide-Mouth Jar: 15"H X 9.75"D

Set of Three Misty Day Jars

A set of three jars glazed in a misty day reactive glaze.







JRA-10178

8.5"H X 14"D

Reactive Blue and Cream Bowl

Clouds of cream seem to float in the serene blue in this lovely reactive-glazed bowl.



JRA-10179

5"H X 16"D

Reactive Blue and Cream Shallow Bowl

Clouds of cream seem to float in the serene blue in this lovely reactive-glazed shallow bowl.



JRA-10180

9"H X 16.25"D

Reactive Blue and Cream Bowl

Clouds of cream seem to float in the serene blue in this lovely reactive-glazed bowl.



JRA-10181

2.75"H X 19"D

Reactive Blue and Cream Charger

Clouds of cream seem to float in the serene blue in this lovely reactive-glazed charger.





### JRA-9020

7"H X 19"D

Curled-Rim Porcelain Bowl

A curled-rim porcelain bowl is glazed in oxblood and green.



### JRA-9021

10"H X 24.5"D

Curled-Rim Porcelain Bowl

A curled-rim porcelain bowl is glazed in oxblood and green.



### JRA-9022

7"H X 19"D

Curled-Rim Bowl in Greens and Yellows

A curled-rim porcelain bowl is glazed in greens and yellows.



### JRA-9023

9"H X 25"D

Curled-Rim Bowl in Greens and Yellows

A curled-rim porcelain bowl is glazed in greens and yellows.





JRA-9024

5"H X 16.5"D

Curled-Rim Porcelain Bowl

A curled-rim porcelain bowl is glazed in oxblood and green.



JRA-9025

5.5"H X 16"D

Curled-Rim Bowl in Greens and Yellows

A curled-rim porcelain bowl is fired with designs in greens and yellows.



JRA-9759

8"H X 19.5"D

Sprays of Yellow Porcelain Bowl

Delicate sprays of yellow enhance this porcelain bowl.



JRA-10212

9"H X 17.5"D

Profusion of Branches Bowl

A profusion of deep brown branches cover the bottom of this porcelain bowl. The top rim is delicately ruffled with a soft blue reactive glaze.



### JRA-10082

20"H X 13"D

Porcelain Jar

A porcelain jar with a fresh feel in white, with blue and gold decoration.



### JRA-9751S2

Small: 11.5"H X 13"D

Large: 15"H X 10"D

Set of Two Cream Melting into Blue Vases

A set of two classically shaped vases with a reactive glaze that appears to melt from cream to blue.



### JRA-9753S3

Small: 11"H X 10"D

Medium: 11"H X 11"W X 12"D

Large: 18"H X 8"W X 8"D

Set of Three Turquoise and Cream Ceramic Rocks

A set of three turquoise and cream ceramic rocks is a dramatic accent for your decor.

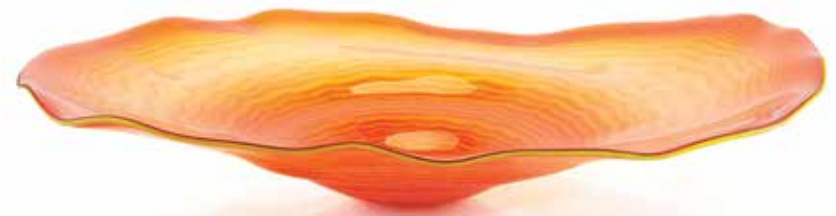

### JRA-8887

6.5"H X 36"W X 28.5"D

Rings of Saturn Glass Bowl

This immense "Rings of Saturn" swirling, shallow glass bowl is created one piece at a time.





### JRA-10213

11.25"H X 10"D

Percussion Vase

Like the striking of a drum, this vase exudes power and expression. The reactive glaze enhances the energy and individuality of this porcelain vase.



### JRA-10214

6.5"H X 7.5"D

Soaring Vase

This vase will complete any table setting. The reactive glazes in blue, ocher, and oxblood tones create a soaring pattern.



### JRA-9015

18"H X 13"D

Gallery-Size Round Vase

A blue, white, and yellow gallery-size porcelain vase is glazed with a gourd-and-bird motif.



### JRA-9018

15.5"H X 14.5"D

Gallery-Size Round Vase

A blue, white, and gold gallery-size porcelain vase is glazed with a pomegranate motif.



JRA-10109  
4.5"H X 12"W X 3.5"D  
Angular Vases  
Rose gold vases with angular cuts in a burnished finish.

JRA-10110  
8"H X 15"D

JRA-10111  
16.5"H X 13"W X 10"D





### JRA-7803S3

Small: 8.5"H X 9"D

Medium: 12"H X 8"D

Large: 15"H X 8.5"D

Set of Three Mercury Glass Candleholders

A set of three mercury glass candleholders, each with a metal insert to hold a pillar candle. The mercury is applied and rubbed back so the candlelight flickers through for illumination.



### JRA-9387S3

Small: 2"H X 12"W X 10.5"D

Medium: 3"H X 14.5"W X 12"D

Large: 4.5"H X 19"W X 17"D

Set of Three Free-Form Platters

A set of three free-form platters in coordinating finishes: polished nickel, polished copper, and charcoal.



### JRA-9254S2

Small: 5.5"H X 11"D

Large: 6.5"H X 15.5"D

Set of Two Contoured Bowls

A lovely set of two bowls, with contoured sides and tops, is finished in nickel and gold.



### JRA-9394

7.5"H X 31"W X 8.5"D

Nickel and Gold Textured Oval Bowl

A striking oval bowl with a bark texture, finished in polished nickel, with washes of gold.





### JRA-8811S3

Oblong: 6"H X 16"W X 3"D

Medium: 9"H X 12.5"W X 6"D

Large: 18"H X 9"W X 3"D

Set of Three Spun Wrapped Aluminum Vases

A set of three spun, wrapped aluminum vases finished in clear enamel.



### JRA-10062

7"H X 21.25"W X 6"D

Silver Oval Urn

An oval urn hammered in the Giacometti style, which gleams with a polished nickel finish.



### JRA-10067S3

Small: 7.5"H X 7.5"W X 2"D

Medium: 11"H X 12"W X 2.5"D

Large: 15.5"H X 16"W X 3"D

Set of Three Chiseled Vases

A set of three chiseled vases. Small in gold, medium in silver, and large in graphite finish.



### JRA-8816

5"H X 51.5"W X 6"D

Long Boat Vase

An extremely long boat-shaped vase finished in polished aluminum. It works well for use on a large kitchen island, as well as a long farmhouse table.



### JRA-9328

5.5"H X 19.5"W X 19.5"D

Square Polished Nickel Dish

A square, polished nickel, shallow dish. Annieglass meets polished nickel.



### JRA-10308

4.5"H X 30"W X 22"D

Layers of Organic Bowls

These stunning organic shapes are layered to create a profusion of gold and nickel bowls.



### JRA-10334S2

Small: 3.5"H X 15.5"W X 6.5"D

Large: 6"H X 19"W X 7"D

Set of Two Organic Oval Bowls

A set of two organic-rimmed oval bowls with a gold stain that fades from a rich gold to gunmetal hues.



### JRA-9966

9.5"H X 22.5"W X 10.5"D

Antique Brass Boat-Shaped Compote

This boat-shaped compote on a square base has a delicate antique brass finish.



### JRA-9850

7"H X 53"W X 10"D

Organic Bark

A beautifully patented, baked, gold, organic bark accent will enhance your large islands, consoles, or dining tables.



### JRA-9852S2

Small: 4.75"H X 16"W X 11"D

Large: 6.5"H X 26"W X 18"D

Set of Two Organic Splash Bowls

This pair of organic splash bowls have tone-on-tone finishes. Stack them for a tone-on-tone effect or use separately.



### JRA-9232S2

Small: 4"H X 19.5"W X 10.5"D

Large: 5"H X 20"W X 10.5"D

Set of Two Brass-Plated Leaves

A set of two curling cast leaves with intricate detailing in a warm, golden, brass-plated patina.



### JRA-9667S3

Small: 14.5"H X 8"D

Medium: 15.5"H X 6"D

Large: 20"H X 7"D

Set of Three Staggered Brown-Finished Bottles

This set of three staggered, seeded, brown-finished glass bottles are topped with a collar and stopper in a champagne finish.



### JRA-9359

5.5"H X 19"D

Indigo Bowl

A transitional indigo blue bowl with rectangular cuts.



### JRA-8415S3

Small: 17"H X 4"D

Medium: 20"H X 8"D

Large: 23"H X 5"D

Set of Three Opalescent Glass Bottles

A set of three opalescent glass bottles.



### JRA-9361S3

Small: 5"H X 5.5"D

Medium: 8.5"H X 3.5"D

Large: 14.5"H X 7.5"W X 4"D

Set of Three Floating Aqua Glass Vases

This set of three glass vases features handblown aqua glass, with clouds and bubbles floating in the glass.



### JRA-8818S4

Short: 11"H X 7.5"D

Medium: 12.75"H X 7"D

Tall: 14.5"H X 6"D

Plateau: 2"H X 21.5"W X 15.5"D

Apricot Glass Bottles with Plateau

A set of three apricot glass bottles trimmed in polished nickel with apricot crystal stoppers. They sit upon a mirrored and polished nickel plateau.



### JRA-10304S3

Small: 9.5"H X 12"W X 5.5"D

Medium: 13"H X 8.5"W X 4.75"D

Large: 16.5"H X 11.25"W X 3.5"D

Set of Three Champagne Myth Jars with Lids

Three sparkling jars with a ring top glow in a warm champagne finish.



### JRA-10301S3

Small: 6.5"H X 7"W X 7"D

Medium: 9"H X 11"W X 11"D

Large: 12"H X 11"W X 4.25"D

Iceland Jars with Medallion Lids

A set of three decorative accent jars in cool Iceland colors with a cast nickel-plated aluminum medallion topper.



### JRA-10303S2

Small: 12.5"H X 10.25"W X 4"D

Large: 16"H X 13"W X 4.5"D

Set of Two Kakati Jars

The soft creams to browns of these Kakati jars are settling, warm, and inviting.



JRA-10219

26"H X 8"D

Alhambra Candleholders

Alabaster candleholders in a cross configuration with a bronze-finished cap and base.

JRA-10218

21"H X 8"D



JRA-9922S2

Small: 11.5"H X 6.5"D

Large: 13"H X 8"D

Set of Two Gold Microhammered Hurricanes

The new gold microhammered finish creates a beautiful luster to this pair of hurricanes with clear glass.



### JRA-9488

59"H X 13"D

Glass Vase on Floor Stand

A very sophisticated brass floor stand cradling an aged silver glass vase.



### JRA-10197S3

Small: 5"H X 4.25"D

Medium: 6.25"H X 5"D

Large: 8"H X 4.75"D

Set of Three Ribbon-Etched Tube Vases

Sleek and modern, these three silvered tube vases are etched with a horizontal ribbon motif. Versatile pieces that are decorative themselves, they could also hold a candle or a floral design.



### JRA-8060S3

Small: 8"H X 8.5"D

Medium: 12.5"H X 8"D

Large: 16"H X 8"D

Set of Three Faux Alabaster Vases



JRA-10362  
8"H X 6.75"W X 2"D

Deep Blue  
A picture of beautiful deep blues and white is immersed in crystal. Includes crystal stand.

JRA-10363  
13"H X 5"W X 2.75"D





JRA-10365  
13"H X 5"W X 2.75"D



JRA-10364  
8"H X 6.75"W X 2"D

Waterfall  
A picture with a waterfall effect and white is immersed in crystal. Includes crystal stand.



JRA-10083

22"H X 22"W X 2.75"D

Waves of Gold Reflectors

Three layers of golden waves surround a nickel fish-eye center to create lovely wall reflectors. These reflectors come in three sizes that can be beautifully grouped for a wall ensemble or used separately.



JRA-10084

25.5"H X 25.5"W X 2.75"D



JRA-10085

30"H X 30"W X 3"D



## JRA-9321S5

Small: 14.5"Dia. X 5"D (three)

Large: 17"Dia. X 8.5"D

Curl: 12.5"H X 18"W X 8"D

Set of Five Amber Wall-Mounted Glass Discs

A set of five hand-formed, amber to clear, wall-mounted glass discs.





### JRA-7886S2

14"H X 9.5"W X 5"D (each)

Set of Two Cast Horse Heads

A set of two cast horse heads that are hand-finished and mounted on glass bases.



### JRA-7735S2

18"H X 18"W X 8"D (each)

Ancient Chinese Tang Horses

A set of two ceramic ancient Chinese Tang horses in deep charcoal, with accent glazes in the traditional three-color glaze.



### JRA-7158

22"H X 26"W X 8"D

Golden Horse with Epaulets

A hand-finished stallion with golden highlights is embellished with woven epaulets.



JRA-7564

15"H X 24"W X 6"D

Bronze Horses with Marble Base

These contemporary bronze horses are suspended over a black marble base.



JRA-7037

14"H X 22"W X 10"D

Brass Mare and Foal

An exceptional mare and foal standing in a field are mounted on a contoured black marble base.

JRA-10097

9.25"H X 9"W X 2"D

Tang Horse on Crystal

A brass Tang horse in a bronze patina, on a lead-free crystal base, appears suspended.



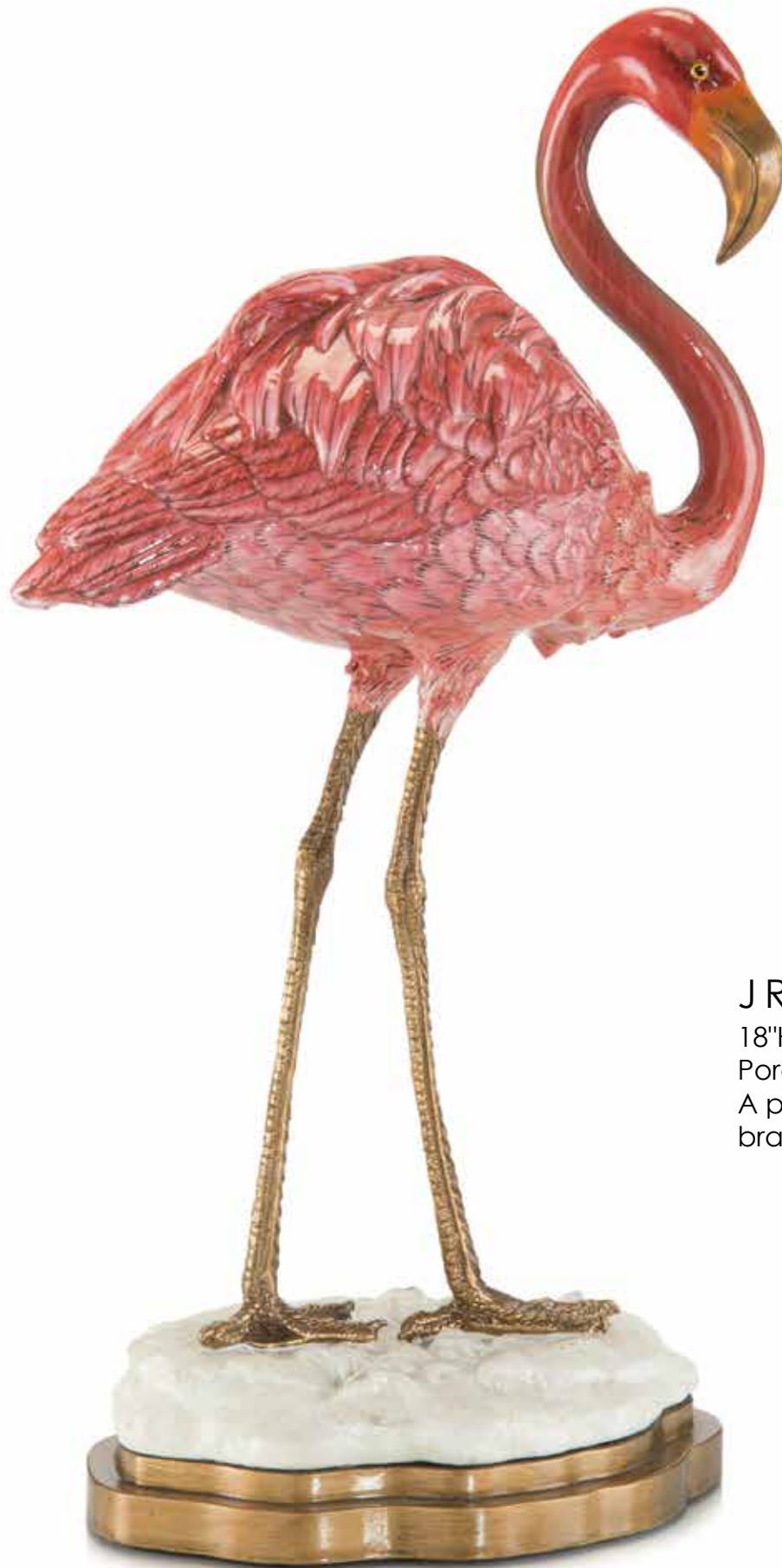

JRA-9722

18"H X 8.25"W X 6.25"D

Porcelain Pink Flamingo

A porcelain pink flamingo with  
brass accents.

JRA-9576

25"H X 10"W X 7"D

Posed Crane

A crane in soft blue-gray is posed with beak held high.



JRA-9577

21"H X 12"W X 7"D

Fluttering Crane

A crane in soft blue-gray flutters his wings.

### JRA-7939

30.5"H X 21"W X 10"D

Silver-Leaf Tortoise Shell

A grand, oversized, eco-friendly tortoise shell in hand-finished silver leaf with a dark iron base.



### JRA-10114

38"H X 25"W X 7"D

Nickel Horse's Head

A graceful horse's head in polished nickel is mounted on a black marble cube.



## JRA-9217

35"H X 25.5"W X 10.5"D

Metallic Kimono

An intricately patterned kimono in metallic with brass brazing is suspended over a dark bronze base. This kimono is truly a marriage of art and craftsmanship.



## JRA-10209S2

Small: 7.5"H X 6"W X 3.25"D

Large: 12"H X 3"D

Set of Two Meditation Figures

A set of two porcelain figures in meditation for peace and harmony. The pale blue glaze gives these figures an ethereal quality.



## JRA-10057S3

13.5"H X 3.5"W X 3.5"D (each)

Set of Three Fuk Luk Sau in Porcelain

Three Chinese wise men in vivid hand-painted porcelain.



### JRA-9323

19"H X 17.5"W X 4"D

Polished Nickel Swaying Twig

A polished nickel swaying twig sprouts from a cream marble base. Group with various sizes of twigs for an inspired tablescape.



### JRA-9347

20.5"H X 9"W X 4.5"D

Laurel Wreath on Crystal Base

A laurel wreath finished in aged gold is mounted on a crystal base. This laurel wreath will group well with additional fragment pieces, or is worthy enough to stand alone.



JRA-9215

28.5"H X 11.5"W X 8"D

Ceramic and Brass Crane Candlestick

An elegant crane carries three candle cups. The cups are made of wax cast antique brass and form flower buds on stems. The crane is delicately painted and glazed in soft hues with extraordinary details. The base is black marble shaped to the contour of the ceramic turf.



## JRA-8307

32"H X 7.5"W X 7.5"D

Grand Optical Glass Obelisk

A grand, crystal-clear glass obelisk rests on a hand-finished gold base.



## JRA-9156

30"H X 5"D

Crystal Spire on Gold Base

An elegant crystal spire with faceted elements stands on a hand-finished gold base.



JRA-7926  
24"H X 4"W X 4"D  
Crystal Obelisks



JRA-7927  
20"H X 4"W X 4"D

JRA-10279

20"H X 6"W X 6"D

Calcite, Mica, and Crystal Obelisks

Extraordinary crystal obelisks embellished with translucent calcite and lemon mica.

JRA-10278

23.5"H X 6"W X 6"D





JRA-8891

42"H X 16.5"W X 7"D

Aqua Ribbons of Glass

An impressive art glass sculpture of aqua and clear ribbons of glass stands on a black base.

d6



### JRA-9496

4"H X 8"W X 8"D

Crystal Display Block

This lead-free crystal display block will add a lift to your most prized accents.



### JRA-8711

4"H X 5"W X 5"D

Optical Glass Display Stand

A crystal-clear optical glass display stand.



### JRA-8556S2

Small: 8.25"H X 3"W X 3"D

Large: 12"H X 3.25"W X 3.25"D

Set of Two Optical Glass Diamond-Cut Candleholders

A set of two optical glass diamond-cut candleholders.

### JRA-7929

4.5"H X 10.5"D

Crystal Tea Light



**JRA-9554**

15"H X 4"W X 4"D

Geometric Crystal Candleholders

Stacked cubes of geometric crystals make up these candleholders.



**JRA-9555**

12"H X 4"W X 4"D

**JRA-8287**

10.5"H X 6"W X 6"D

Stacked Crystal Candleholders

Stacked crystal candleholders that dance in the flickering candlelight.



**JRA-9558**

18"H X 7"W X 7"D



**JRA-9556**

12"H X 7"W X 7"D

Tapered Crystal Candleholders

Crystal candleholders with tapered columns.



**JRA-9557**

15"H X 7"W X 7"D

**JRA-9771**

12"H X 3.25"W X 3.25"D

Blue Striped Vase

Cobalt blue stripes of lead-free glass are stacked between clear glass to create this uniquely patterned vase.







### JRA-9622

22.5"H X 9"W X 9"D

Chiseled-Crystal Column Candleholder

Simple elegance with impressive size describes this pillar candleholder.



### JRA-9914

16"H X 4.5"W X 4"D

Geode Bud Vases

Gold-framed white crystal geodes are beautifully mounted on crystal-clear bud vases.



### JRA-9915

14"H X 3.5"W X 4"D

### JRA-10151S3

Large: 12.5"H X 1.75"D    Medium: 10"H X 1.75"D

Small: 7.25"H X 1.75"D

Set of Three Stacking Crystal Cubes Candleholders

A set of three cut, lead-free crystal candleholders comprised of stacked cubes in alternating heights. Each holds a single taper candle.





## JRA - 5552

40"H, 55"H, 60"H

Set of Three Mirrored Candlesticks

A set of three floor-length, mirrored candlesticks finished in hand-applied aged silver leaf.



### JRA - 5545

12"H, 19"H, 20"H, 22"H, 24"H

Set of Five Mirrored Candlesticks

A set of five mirrored candlesticks, finished in hand-applied aged silver leaf, adds an elegant touch to any decor. They can be used separately or as a collection.



### JRA - 8315

27"H X 12"W X 12"D

European Storm Globe

This hand-carved European storm globe is hand-finished with gold accents.





JRA-8876

34"H X 11"D

Hammered Nickel Candlestands

Hammered nickel candlestands with glass shades and black marble bases.



JRA-8875

27"H X 11"D



**JRA-10146**

9.75"H X 10"D

Round Crystal Spear Container

Round crystal spears with natural honey brass ends make up this elegant round container.



**JRA-10147**

6"H X 15.75"W X 8"D

Oval Crystal Spear Container

Oval crystal spears with natural honey brass ends make up this elegant oval container.



**JRA-8770**

9.5"H X 13.5"D

Antiqued Silver-Leaf Fox Box

A fox box with an antiqued silver-leaf finish and green semiprecious stone eyes.



### JRA-10091

6"H X 12"W X 7.25"D

Crystal Adornment Black Box

Grand quartz crystal points are mounted in a jewelry cast modern bail, which adorn the lid of a sleek black enameled box.



### JRA-10155

6.5"H X 11.25"W X 7.25"D

Crystal Adornment White Box

Grand quartz crystal points are mounted in a jewelry cast modern bail, which adorn the lid of a sleek white enameled box.



### JRA-10153

7.5"H X 6"W X 6"D

Crystal Celestite Box

A crystal box is embellished with celestite fragments.



### JRA-10152

7"H X 8"W X 4.75"D

Crystal and Lemon Quartz Box

A crystal box is embellished with clear quartz crystals, lemon quartz, and a gold-plated geode.



### JRA-10260

5"H X 8"W X 8"D

Mirrored Ant Box

This whimsical mirrored box is embellished with a nickel ant, quartz, pyrite, and a lavender geode.



### JRA-10079

9"H X 13.5"W X 6.75"D

Gold and Mirrored Box

This gold and mirrored box is embellished with natural translucent quartz, with a center of light blue celestine stone. The combination of materials and natural stones creates a stunning color combination.





### JRA-10087

6"H X 10"W X 6.5"D

Montage of Crystals Box

This box is covered in a beautiful montage of crystals, ranging from quartz, selenite, and amethyst. This heavily encrusted box is timeless and will make a beautiful statement in any location.



### JRA-10086

6.25"H X 10.5"W X 5.5"D

Crystals on White Box

This box is covered in a beautiful assortment of lavish white quartz crystals and selenite. This heavily encrusted box is timeless and will make a beautiful statement in any location.



### JRA-9869

5"H X 24"W X 12"D

Coral Tray with Selenite Handles

A lovely enameled tray in coral with natural selenite stone handles.



### JRA-9902

4.5"H X 24"W X 12"D

White Tray with Selenite Handles

A lovely white enameled tray with natural selenite stone handles.





### JRA-9867

4.5"H X 16"W X 4"D

Indigo Blue Box with Stone Accent

A highly lacquered indigo blue box is accented with a cream geode and nickel feet.



### JRA-9863

12.5"H X 7.5"W X 7.5"D

Indigo Blue Box with Quartz Accent

A highly lacquered indigo blue box is accented with a quartz crystal cluster and nickel feet.



### JRA-9868

6"H X 6"W X 6"D

Indigo Blue Box with Quartz Accent

A highly lacquered indigo blue box is accented with a quartz crystal cluster with an amethyst center, and nickel feet.



### JRA-10270

7"H X 7"W X 7"D

Amethyst, Quartz, and Selenite Box

This box is covered in a beautiful assortment of lavish white quartz crystals, amethyst, and selenite. This heavily encrusted box is timeless and will make a beautiful statement in any home.

*d1*



### JRA-10285

5"H X 10"W X 4"D

Crystal Box with Selenite Band

A sparkling crystal box is banded in selenite and embellished with a quartz crystal wrapped in a gold band.

*d1*



### JRA-10240

10"H X 12"W X 8"D

Quartz Crystal Nest Box

A lovely combination of clear acrylic, cast golden pod, and quartz crystals make this a truly unique white textured and enameled box.



### JRA-10243

10"H X 5"W X 5"D

Clear Quartz and Brass Box with Light

An outstanding honey brass box with a light beaming under a lid of clear crystals.



### JRA-10244

10"H X 5"W X 5"D

Clear Quartz and Brass Box

An outstanding honey brass box with a lid of clear crystals.



### JRA-9188

15"H X 6.5"W X 6.5"D

Silver-Leaf and Brass Boxes

These boxes feature lacquered, hand-applied silver leaf over a crackled canvas. They are accented with contemporary, exclusive, cast brass knobs for lifting the hinged tops. They stand on polished nickel feet.



### JRA-9187

7.5"H X 9.5"W X 7"D



### JRA-9189S2

Small: 3.75"H X 16"W X 4.5"D

Large: 4.5"H X 24"W X 5.5"D

Set of Two Python-Patterned Boxes

A set of two python-patterned boxes with polished nickel accents.



### JRA-9908

7"H X 12.5"W X 10.5"D

Palm Beach Coral Box

A striking Palm Beach box finished in the color coral and embellished with a textured silver and gold handle.



### JRA-8758

7.5"H X 24"W X 5"D

Cream Box with Gold and Nickel Handle

A cream box with a clear lacquer finish and a dramatic gold and nickel handle.

### JRA-8830S3

Small: 3"H X 9.5"W X 6.5"D

Medium: 3"H X 11.5"W X 5"D

Large: 3"H X 13.5"W X 6"D

Set of Three Black and White Horn Boxes

A set of three black and white horn boxes in a lacquered finish with polished nickel handles.





**JRA-8322**

6"H X 20"W X 7"D

Capiz Shell Box Set

A wooden tray holds three capiz shell boxes, each with small shell clasps.



**JRA-7170**

10"H X 14"W X 8.5"D

Silver and Gold Wood Box

A wooden box painted silver and gold with intricate scroll leaf designs.



**JRA-8755**

3.75"H X 16"W X 4.25"D

White Capiz Shell Boxes

Lacquered white capiz shell boxes with nickel feet.

**JRA-8756**

4.75"H X 24"W X 5.75"D



**JRA-9677S2**

Small: 4.5"H X 10"W X 6"D

Large: 5"H X 12"W X 8"D

Set of Two Amber Horn Boxes



### JRA - 10004S3

Small: 3"H X 8.5"W X 5.5"D

Medium: 4"H X 10.5"W X 7.5"D

Large: 4.5"H X 12.5"W X 9.5"D

Set of Three Lacquered Hazel Leather Boxes

The lacquered shine and rich hazel color make these three stacking boxes a handsome addition to any home. These boxes are accented with hand-stitching and solid brass stirrup closures.



### JRA - 9880

5"H X 12"W X 7"D

Black Box with a Silver Stone

A highly lacquered black box is accented with an offset silver natural stone embellishment.

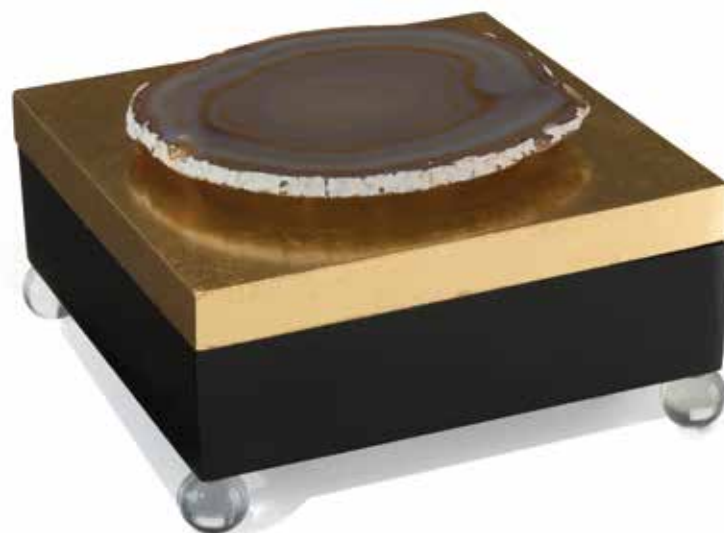

### JRA - 9608

4"H X 8"W X 8"D

Geode Black and Gold Box

A black lacquered box with a gold lid and a sliced geode embellishment.

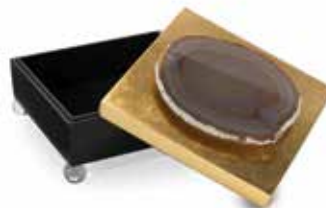



### JRA-9907S3

Small: 4.5"H X 4.5"W X 4.5"D

Medium: 3.5"H X 7"W X 5.5"D

Large: 4.5"H X 9"W X 7.5"D

Set of Three Black and White Boxes

A set of three distinctively styled black and white boxes with an M. C. Escher flare.



### JRA-9183S3

Small: 5.5"H X 6"W X 6"D

Medium: 4.5"H X 7"W X 7.5"D

Large: 5"H X 8"W X 9"D

Set of Three White Lacquered Boxes with Stone

A set of three white lacquered boxes with amethyst-colored stones for lifting the hinged tops. They are accented with polished nickel feet. These boxes will add subtle drama to your favorite table while storing your valuable keepsakes.





**JRA-8281**

4.5"H X 18"W X 18"D

Mirrored Plateaus

Mirrored plateaus with a hand-applied aged silver-leaf finish.



**JRA-8283**

4.5"H X 12"W X 12"D



**JRA-5638**

4"H X 24"W X 14"D

Mirrored Plateau

A mirrored plateau finished in hand-applied aged silver leaf. The plateau adds height to your special pieces, and the mirror creates reflective depth.





JRA-8960

4"H X 26"W X 17"D

Mirrored Trays with Handles

Mirrored trays with Giacometti-style chiseled framing and handles that are hand-finished in burnished gold.

JRA-8959

4"H X 20"W X 11"D

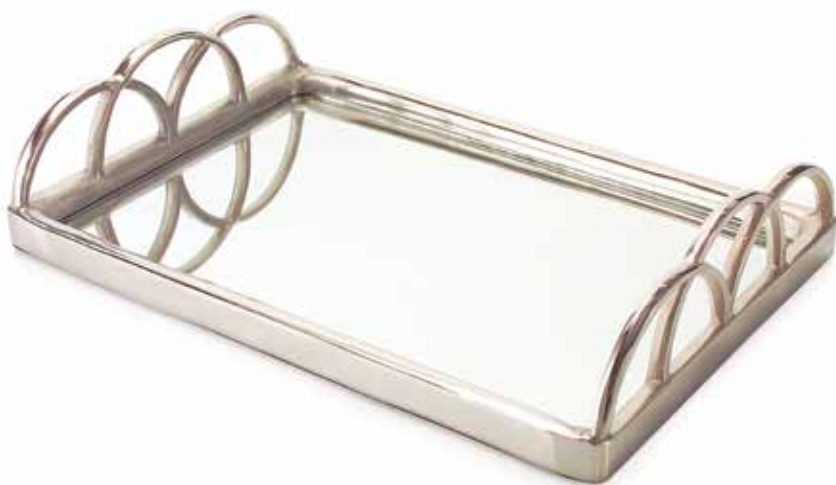

JRA-9115

5.5"H X 24"W X 15.5"D

Silver Mirrored Trays

Silver trays with mirrored centers and arched handles.

JRA-9116

5.5"H X 30"W X 15.5"D



JRA-9468

5"H X 24"W X 12"D

Capiz and Mirror Tray

This beautiful white capiz tray with a mirrored center is accented with polished nickel and gold decorative handles. It is perfect for gracious entertaining.



JRA-9277

3.5"H X 24.5"W X 18.5"D

Trellis Gallery Silver Tray

A beautiful oval tray with a trellis gallery and a mirrored center. Plenty of pop and shine.



**JRA-9641**

3.5"H X 35.5"W X 13"D

Golden Iron Plateau

Fragments of iron create a base for this mirrored plateau.



**JRA-10345**

2"H X 24"W X 16.5"D

Gold and Silver Organic Mirror

Sophisticated organics describe this gold with silver mirror frame. This exceptional piece is dual purposed; it can lay flat for a tray, or mount on the wall as a mirror.



JRA-10342

2"H X 20"D

JRA-10341

1.5"H X 16"D

Gold and Silver Organic Chargers  
Sophisticated organics describe  
these silver and gold chargers.

*Stands are not included.*



JRA-10105

2"H X 18"D

JRA-10106

2"H X 20.5"D

Gold and Silver Banded Chargers  
Bands of gold separate the brushed  
nickel sections on these striking chargers.

*Stands are not included.*





JRA-10306

6"H X 16.5"D

Hammered Nickel Bowl

A hammered and nickel-plated bowl is comprised of organic shapes.



JRA-10112

15.5"H X 15"W X 10"D

Cratered Vase

A vase in a nickel finish with a combination of contemporary angles and textures.



JRA-10307

3"H X 26"D

Hammered Nickel Charger

A hammered and nickel-plated charger is comprised of organic shapes.



JRA-8954

9"H X 15.5"D

Twisted Briars Compote

The Twisted Briars compote is finished in antiqued gold leaf.



JRA-10386

7"H X 20"W X 11"D

Vortex Bowl

A very modern oval bowl with a soft gold finish.



JRA-9841

20"H X 14"W X 4"D

Cubist-Inspired Sculpture

A Cubist-inspired, pierced sculpture rests on a white marble base.

## JRA-10310

3"H X 22"W X 13"D

Duo of Bamboo Leaves in Gold

This duo of gold bamboo leaves is connected for a stunning complement to all decor.



## JRA-10329S2

Small: 1"H X 10.5"W X 10"D

Large: 3"H X 20.5"W X 20"D

Set of Two Palmettos

A set of two cast palmetto fronds is in a warm gold finish.





### JRA-9028

4.5"H X 16.5"W X 11"D

Bowl on Gold Branch

A hand-finished gold branch embraces a polished aluminum bowl.



### JRA-8862

4"H X 10"W X 9"D

Silver Coral Stand with Shell

The polished, cast silver coral stand holds a kabibi shell. This beautiful accent is an elegant example of using a touch of the sea.



### JRA-8834S2

Small: 3.75"H X 17"W X 5"D

Large: 4.25"H X 19.5"W X 6"D

Set of Two Brown and Cream Lacquered Bowls

A set of two warm brown and cream lacquered bowls with nickel and black horn handles.



## JRA-9401S2

Small: 7"H X 7"W X 3.5"D

Large: 9.5"H X 10"W X 5.5"D

Set of Two Nickel Nautilus Shells

A set of two polished nickel nautilus shells cradled on antiqued brass stands.



## JRA-9905

7.5"H X 35"W X 10.5"D

Oval Embossed Container

This outstanding oval-shaped, heavily embossed brass container is nickel-plated on the outside and accented with rolled, black enamel handles.





**JRA-7971**  
9"H X 21"W X 13"D  
Silver-Leaf Clamshell  
A giant clamshell in a silver-leaf finish.



**JRA-7897**  
9"H X 21"W X 13"D  
Gold-Leaf Clamshell  
A giant clamshell in a gold-leaf finish.

JRA-8958

27"H X 18"W X 2.5"D

Natural Sea Fans

Natural sea fans mounted on crystal-clear glass pedestals.



JRA-8957

17"H X 15"W X 2.5"D



JRA-9693

18"H X 14"W X 3"D

Brass Sea Fan on Crystal Base

A lovely laser-cut brass sea fan is suspended on a crystal-clear base.



JRA-10024

22.5"H X 23"W X 4"D

Tree of Life

A beautiful gold-finished tree rests on an acrylic base.



### JRA-10101

20"H X 4"W X 4"D

Hand-Finished Flower Stem

A beautifully hand-finished gold and white stem of flowers on a white marble base.



### JRA-10100

18"H X 5.5"W X 3"D

Thistle on White Marble

An elegant thistle in washed gold is mounted on a white marble cube.



### JRA-10009

23.5"H X 8"W X 8"D

Flower Fantasy in Gold and White

A flower fantasy in gold and white stands on a white marble base.



### JRA-10010

20.5"H X 10"W X 7"D

Hydrangea in Gold and White

A hydrangea in gold and white stands on a white marble base.

## JRA-10374

21"H X 8.25"W X 6.5"D

Bowed Gerber

A beautifully formed and detailed flower is finished in gold and white on a white marble base.



## JRA-9837S3

Small: 10.5"H X 8"W X 3"D

Medium: 14.5"H X 12"W X 4"D

Large: 20.5"H X 14.5"W X 4"D

Set of Three Leaves on Black Marble Bases

A set of three antiqued brass, wooden leaves stand on black marble bases.



## JRA-9949

36.5"H X 9"W X 4"D

## JRA-9950

27.5"H X 7"W X 4"D

Nickel Leaves on Black Marble

Beautifully cast nickel-finished leaves stand tall on black marble bases.



## JRA-9951

36.5"H X 8.5"W X 4"D

## JRA-9952

27.5"H X 7"W X 4"D

Gold Leaves on White Marble

Beautifully cast gold-finished leaves stand tall on white marble bases.

## JRA-10237S4

(1) 17"H X 19"W X 3"D

(2) 19"H X 18"W X 1.25"D

(3) 19.5"H X 19"W X 3.25"D

(4) 19.5"H X 17"W X 1.25"D

Set of Four Molten Moons

A set of four molten moon shapes can be mounted on the wall together or used separately.



JRA-10390

20.5"H X 9"W X 4"D

JRA-10388

14"H X 7"W X 4"D

JRA-10389

17"H X 8.25"W X 4"D

Gold Baroque Leaves on Marble

Beautifully hand-carved wooden baroque leaves finished in gold leaf perched on white marble bases.





JRA-8940

36"H X 4.5"D

Golden Spears on Crystal and Gold Bases  
Burnished gold spears mounted on crystal-clear glass and hand-finished gold-leaf bases.

JRA-8939

28"H X 4.5"D



JRA-9260S3

Small: 8.5"H X 5"W X 3"D

Medium: 12"H X 5.5"W X 3"D

Large: 17"H X 3"W X 3"D

Set of Three Fragments in Gold on White Marble

A set of three hand-carved wood fragment sculptures in gesso and gold leaf are mounted on white marble bases.



JRA-9621

7"H X 37"W X 13"D

Extended Limbs Candelabra in Gold  
An exceptional candelabra plated in gold that holds ten pillar candles.



JRA-9620

7"H X 37"W X 13"D

Extended Limbs Candelabra in Nickel  
An exceptional candelabra plated in nickel that holds ten pillar candles.

## JRA-10014

38"H X 49.5"W X 12.5"D

Organic Fire Screen in Bronze

The natural flow and movement of this organic-inspired fire screen is finished in a deep bronze.

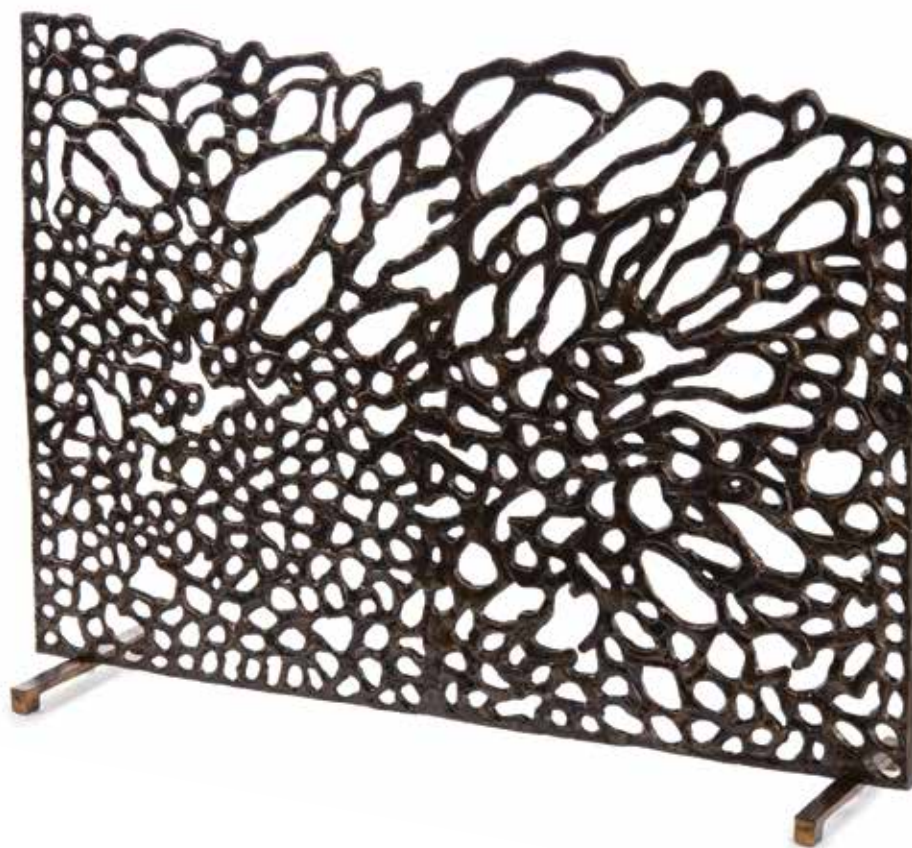

## JRA-10013

38"H X 49.5"W X 12.5"D

Organic Fire Screen in Nickel

The natural flow and movement of this organic-inspired fire screen is finished in a polished nickel.







### JRA-9817

12"H X 6.5"W X 5"D (each)

Giacometti Plate Stands in Gold and Nickel

Giacometti-style, extra-deep plate stands in gold and nickel will make the perfect display for your beautiful chargers.

### JRA-9816



### JRA-9400S2

Small: 10"H X 8"W X 6"D

Large: 12"H X 9.5"W X 6"D

Set of Two Forged Charger Stands

A set of two forged iron charger stands with a gold-leaf finish.

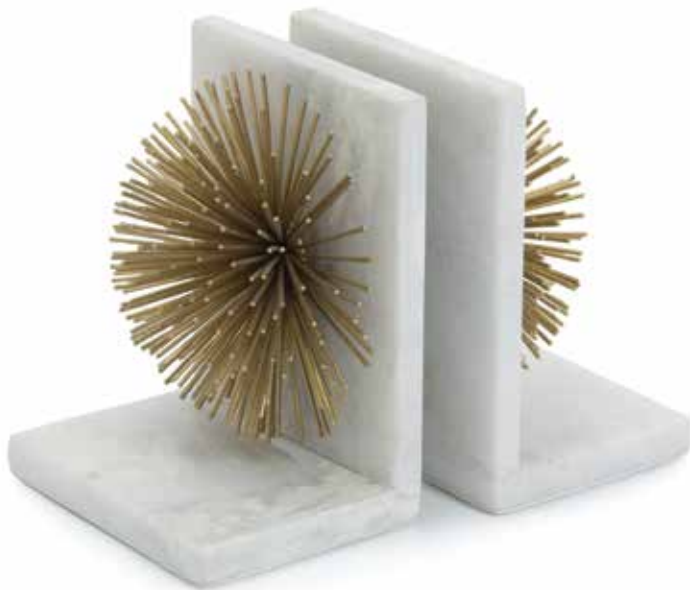

### JRA-10349S2

6.5"H X 4"W X 5.5"D (each)

Gold Bursts on White Marble Bookends

A pair of elegant white marble bookends with bursts of gold give a modern yet classic touch to any bookshelf.



### JRA-8078S3

Small: 7"H X 4"D

Medium: 8.5"H X 4.5"D

Large: 10"H X 5.25"D

Set of Three Crystal Newel Post Finials

A set of three crystal-clear newel post finials.



### JRA-8545

20"H X 8"W X 6.5"D

Faceted Crystal Orb on a Brass Stand

A faceted, crystal-clear orb suspended in a honey brass stand, with a faceted, crystal-clear and brass base.



### JRA-8434

40"H X 12"W X 12"D

Lidded Urn with Aged Mirror

This lidded urn is covered in aged mirror and hand-finished in antiqued silver leaf. It has a liftoff lid and can be used as a planter, as well.



### JRA-8435

40"H X 12"D

Mirrored Grand-Scale Finial

This mirrored, grand-scale finial is hand-finished in aged silver leaf. Show as a pair for a grand statement.

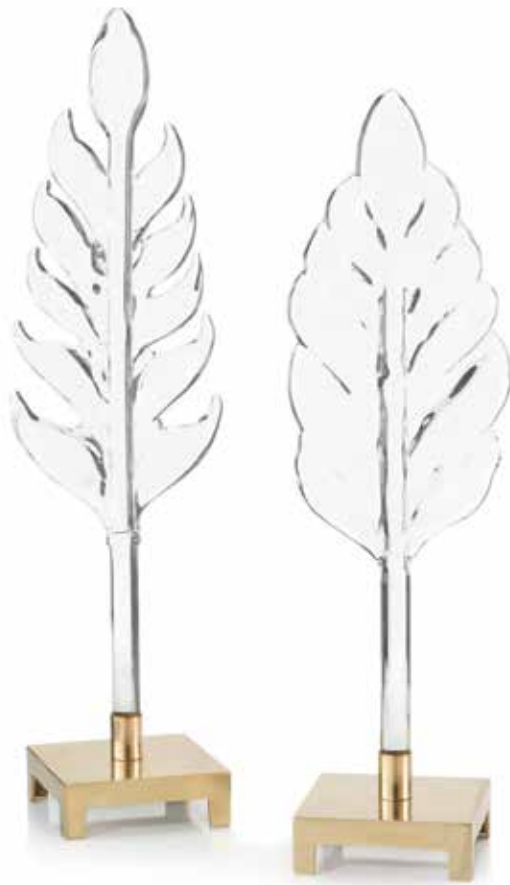

JRA-9606

23"H X 5"W X 5"D

Sculpted Glass Leaves

Hand-sculpted glass leaves on square brass bases.



JRA-9605

20"H X 5"W X 5"D

JRA-9607

30"H X 8"W X 6"D

Sculpted Glass Branch

A hand-sculpted glass branch on a round brass base.



JRA-9604

10"H X 14"W X 8"D

Crystal-Clear Glass Branch Candleholder

This cast, crystal-clear glass pillar candleholder is suspended on a branch.





### JRA-10144S3

Small: 6"H X 4.5"W X 1.75"D

Medium: 7"H X 4.5"W X 1.75"D

Large: 8"H X 4.5"W X 1.75"D

Set of Three Perched Brass Birds

Three stylized brass birds are perched on faceted bubble crystal rods.



### JRA-10367

7.5"H X 5.5"W X 2"D

Arched Clock

A golden clock is embedded in a crystal-clear arch. This lovely crystal clock is battery operated.



### JRA-10366

7.5"H X 7"W X 2.25"D

Faceted Clock

A golden clock is contained in faceted crystal. This lovely crystal clock is battery operated.

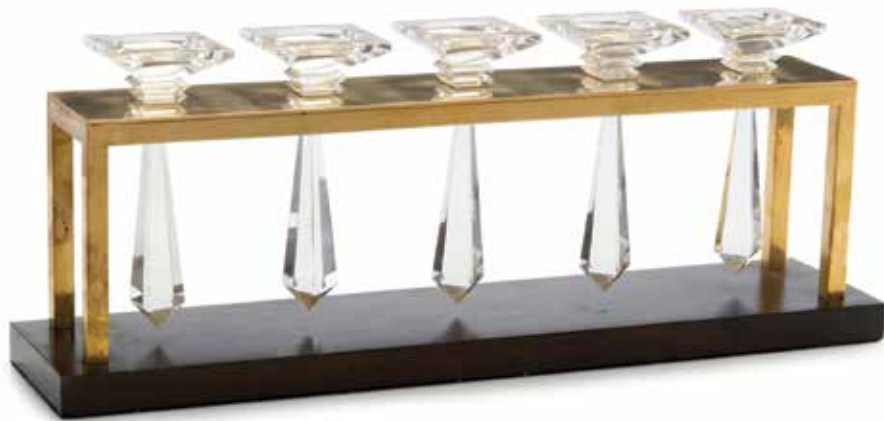

### JRA-9536

10"H X 26"W X 6"D

Crystal, Brass, and Wood Candleholder

A beautiful five-pillar candleholder featuring sparkling crystal and warm brass that sits upon a wood base.



### JRA-8455

18"H X 20.5"W X 6.5"D

Old-World Gesso Candlestand

An old-world, hand-carved wood candlestand is hand-finished in aged cream gesso with gold accents. The double arms will hold two pillar candles.



### JRA-10208S3

Small: 4.25"H X 2.75"W X 2.75"D

Medium: 6.25"H X 2.75"W X 2.75"D

Large: 8.25"H X 2.75"W X 2.75"D

Set of Three Caramel and Cream Candleholders

A warm combination of caramel with a melding of cream horn make these a charming trio of candleholders to add to any decor.



### JRA-7810S3

Small: 12"H X 6"D    Medium: 16.5"H X 6"D  
Large: 22"H X 6"D

Set of Three Mercury Glass Candleholders  
A set of three mercury glass candleholders with one to three ball shapes.



### JRA-8945S2

19.5"H X 8"D (each)

Set of Two Whimsical Garden Candlesticks  
A set of two whimsical garden candlesticks are finished in a burnished gold-leaf patina.



### JRA-9921

38.5"H X 15"D

Three-Tiered Branch Plateau  
Three tiers of hand-cast branches with a nickel finish support three gold-edged glass shelves.



### JRA-10139

22"H X 15"D

Black Oxidized and Gold Accent Table  
A sleek and modern accent table with a polished gold top and black oxidized legs.



## JRA-10207S6

Frame: 6.5"H X 4.75"W X 3.5"D    Box #1: 2"H X 5.25"W X 2.75"D  
 Box #2: 1.75"H X 5.5"W X 4"D    Box #3: 4.5"H X 4.25"W X 4.25"D  
 Box #4: 2.5"H X 7.25"W X 2.5"D    Box #5: 2.75"H X 8"W X 3"D

### Set of Six Medley of Horn

A melding of domed black and cream horn creates a striking set of five boxes and one photo frame. The domed lids are over black lacquered wood.



## JRA-9847S5

Extra Small: 1.5"H X 3.75"W X 4"D    Small: 2.5"H X 4.5"W X 5"D  
 Medium: 2.75"H X 5.5"W X 6"D    Large: 3"H X 6.25"W X 6.5"D    Extra Large: 4"H X 8"W X 8.5"D  
 Set of Five Gold Luster Bowls

A set of five classic bowls with gold luster on the inside and white on the outside.



# ACCESSORIES LEGEND

## DISCLAIMERS

- d1* Selenite is a natural crystalline material. By its sheer nature, imperfections such as other mineral deposits, which may appear as colored sections or varying crystalline structure, are not only expected, but indeed add to the beauty of the piece. The softness of selenite may result in separation of sections of crystal, which can be reattached with the use of a clear adhesive.
- d2* Due to glazing process, variations in color will occur. No two will be identical.
- d3* Small cracks and variations in carving and finish may occur.
- d4* Variations in glass, size, shape, and color may occur.
- d5* The color and size will vary due to being a natural stone.
- d6* With handblown glass, variations in size, shape, and color may occur.
- d7* This is a natural horn product. No two will be alike in size, shape, or coloring.
- d8* Naturally aged and matured pottery salvaged from under the sea. Due to low levels of firing, these decorative pieces are recommended for indoor use. Coloration will vary.
- d9* Finish is hand-applied and variations may occur.
- d10* Due to manufacturing processes, variations in color will occur. No two will be identical.
- d11* These items are food safe.
- d12* Variations in shape and size are normal with natural quartz.



# **BOTANICALS**

JRB-3378W on page 439.





JRB-3754

30"H X 13"W X 11"D

Monaco Structure

A white glazed pot with a tall orchid, foliage, and mounds of natural mood moss.

JRB-3242

30"H X 11"W X 11"D

Milan

White urban planter with a white phalaenopsis orchid tied to a bamboo pole.



JRB-2191

28"H X 23"W X 11"D

Phalaenopsis Orchid

Black cube planter with phalaenopsis orchids  
and succulent.



JRB-2655

48"H X 24"W X 15"D

Fresh Orchid

Natural curly willow supporting a white  
phalaenopsis orchid in a glazed garden pot.

*Sold Only In Multiples Of Four*

## JRB-3212

34"H X 19"W X 16"D

Silver Orchids

A silver, mirrored container with white phalaenopsis orchids growing inside a bamboo trellis with foliage.



## JRB-2252

40"H X 17"W X 17"D

Mirrored Orchids

Brass and églomisé planter filled with succulents, orchids, and bamboo.



JRB-3468W

33"H X 27"W X 15"D

Standing Tall

Oval mercury glass vase with alabaster orchids growing from mossy rock mounds on a bed of black river rock and faux water.



JRB-2847W  
27"H X 14"W X 8"D  
Linen Orchids

## JRB-3180W

32"H X 18"W X 13"D

Sunken Orchid

A tall and graceful phalaenopsis with green foliage in a pedestal cylinder vase with white, rolled marble and faux water.





## JRB-3734W

33"H X 34"W X 15"D

Evening White

A glossy wood base with a trio of slender vases filled with phalaenopsis orchids in faux water.



## JRB-3545W

47"H X 11"W X 9"D

Slender Orchids

Slender tube vase with black river rock and white phalaenopsis orchids in faux water.



JRB-3637

18"H X 26"W X 6"D

Stone Magnolias

A white marble base with a stylized magnolia branch.



JRB-3735W

12"H X 21"W X 8"D

Parchment

A vintage mercury glass pedestal vase with an orchid and foliage in a chalk faux finish.



JRB-3731

14"H X 35"W X 17"D

Frost Orchids

A nickel-plated container on a glossy wood base filled with natural ladder branches and white orchids.

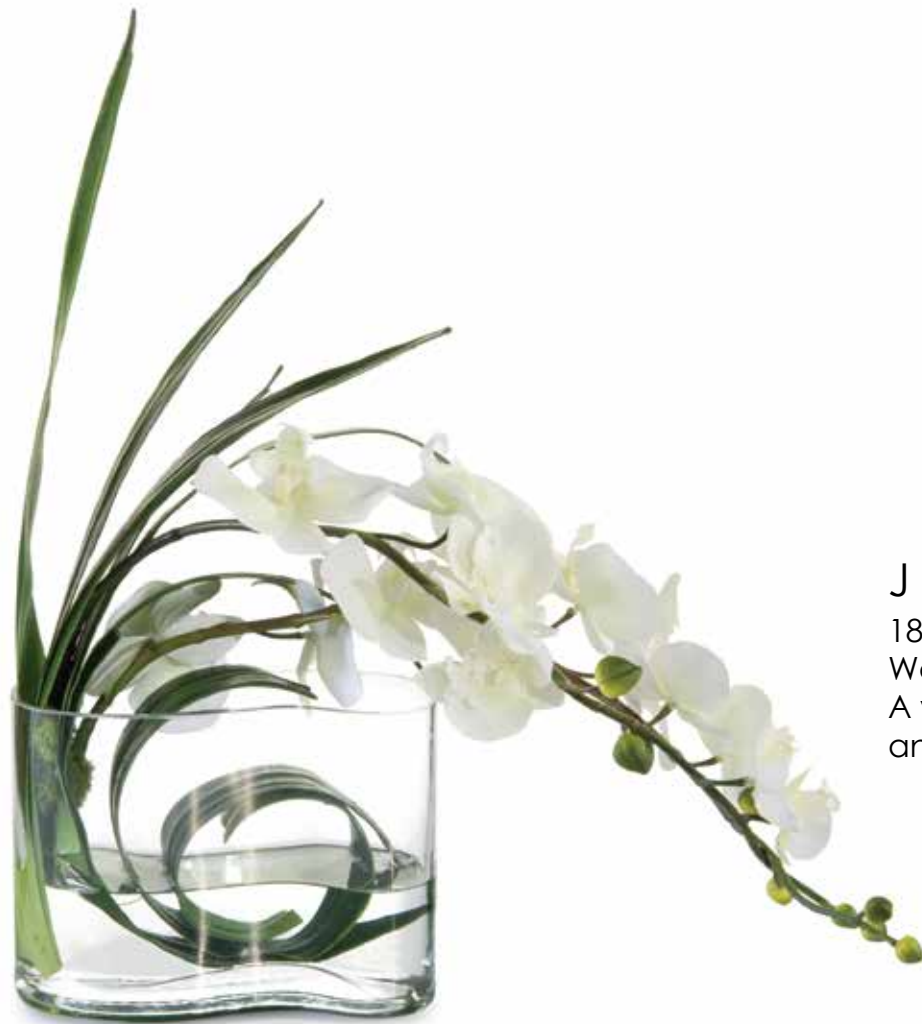

JRB-3607W

18"H X 15"W X 9"D

Wave Orchid

A wave vase with white phalaenopsis orchids and curled foliage in faux water.



**JRB-3557**

54"H X 27"D

Gold Dipped

A gold urn with white phalaenopsis orchids, natural sable palms, and bamboo.



**JRB-2774**

63"H X 47"D

Mirrored Elegance



JRB-3538W

9"H X 11"D

Garden Fresh

Hydrangeas and peonies in a golden mercury glass vase and faux water.



JRB-3555W

9"H X 12"W X 9"D

Perfection

A cylinder vase filled with white Annabelle hydrangeas, peonies, and roses in faux water.



JRB-2283W

20"H X 24"W X 17"D

Traditional Elegance



JRB-2931W

18"H X 23"W X 13"D

Heavenly Peonies



**JRB-1851W**  
14"H X 17"W X 15"D  
Illusions of White



**JRB-3027W**  
22"H X 35"D  
Lilies and Lace  
Cool and breezy Asian lilies, pearl cherry blossoms, hydrangea, alstroemeria, and pale blush roses spill over this faux crystal weave vase.



**JRB-3732W**  
11"H X 21"W X 8"D  
Alabaster  
Elegant, chalk-finished flowers in vintage mercury glass pedestal vases on a high-gloss black wood base.



**JRB-3609W**  
13"H X 18"W X 9"D  
Cozy Lilies  
Wave vase with callas and lilies in faux water.



JRB-2555W

17"H X 33"D

Enchanting Dendrobiums



JRB-3605W

10"H X 14"D

Crisp Ginger

Fresh white ginger in a low tapered bowl with natural rush grass in faux water.



JRB-3490W

8"H X 9"D

Snowdrop Tulips

Snowdrop tulips with natural foliage designed in faux water.



JRB-3751

12"H X 12"D

Monaco Morning

A nosegay of white hydrangeas in a white ceramic pot.



**JRB-2670W**  
15"H X 20"W X 19"D  
Magnolia Grandiflora

**JRB-3208W**  
14"H X 25"W X 15"D  
Silver Magnolias

Truly a timeless treasure. A mercury glass bowl filled with magnificent Southern magnolia blossoms and faux water.



**JRB-3629**  
15"H X 39"W X 9"D  
African Orchid

A natural wood base with iron is holding a natural wood cavala horn from Africa that is filled with white orchids.





JRB-3465W

9"H X 14"W X 10"D

Paradise

A black glass cube vase filled with bright purple Asian orchids growing from river rock and faux water.



JRB-3378W

9"H X 20"W X 13"D

Lazy Vandas

Fuchsia vanda orchids lying on a curled bundle of natural wood in faux water. Each design will be uniquely different because the wood bundles are natural and grow in different shapes.



JRB-2843W

11"H X 18"W X 11"D

Fiesta



JRB-2502W

11"H X 29"W X 8"D

Water Lilies II

JRB-3712

10"H X 40"W X 14"D

Long Pavé

A long and slender pavé design of hydrangeas, natural protea, natural integrifolia, and yarrow phalaris surrounded by mounds of mood moss.





JRB-2325W  
27"H X 23"D  
Classic Greens



JRB-3661  
10"H X 18"D  
Colorful Pavé  
A smooth cement bowl filled with naturally preserved salal, dried proteas, yarrow, and silk purple hydrangeas.



JRB-2277W  
10"H X 15"W X 12"D  
Impressive Touch



JRB-3089

10"H X 52"W X 11"D

Succulent Garden

A long and low canoe-style bowl with a mercury finish filled with succulents.



JRB-3633W

9"H X 10"W X 8"D

Water Lettuce

Water lettuce nestled in natural black river rock in faux water.



JRB-3504

11"H X 10"D

Garden Succulent

French garden pot filled with succulents.

*Sold Only In Multiples Of Two*



JRB-2878W

12"H X 16"W X 14"D

Aqua Agave

## JRB-3700

9"H X 29"W X 9"D

Clear Emeralds

A plate glass vase lined with preserved mood moss and filled with faux-finished hydrangeas and preserved salal.



## JRB-3701

5"H X 48"W X 4"D

Moss Mounds

A plate glass vase filled with naturally preserved mood moss.

## JRB-3743

5"H X 24"W X 4"D

Moss Mound

A plate glass planter filled with preserved, lush, green mood moss.





**JRB-3035W**

51"H X 33"W X 28"D

Delta Palmettos

Natural-looking saw palmetto palms, home to the Delta and marshlands of Mississippi, dropped in a cube vase with natural brown river rock and faux water.

**JRB-1746W**

37"H X 14"W X 11"D

Elephant Reed in Water



JRB-3702

28"H X 28"W X 24"D

Marquise Emeralds

A latticed glass bowl filled with naturally preserved mood moss and dancing green orchids.



JRB-2508

41"H X 42"D

Allium Grass



**JRB-3739W**

64"H X 23"W X 28"D

Quince

A tall and slender vase with quince branches.



**JRB-3626W**

43"H X 45"W X 26"D

Winterberry

Winterberry branches in a deep raspberry color standing tall with natural river birch and natural black river stones in faux water.



**JRB-3664W**

43"H X 26"W X 21"D

Brilliant Orchids

A glass vase with three large cymbidiums in a bright fuchsia color.



JRB-3736W

49"H X 57"D

White Blossoms

An elegant pedestal vase overflowing with apple blossoms and natural grasses.



JRB-3387W

60"H X 24"W X 21"D

Iron Forsythia

An iron-branch vase with a glass cylinder is filled with forsythia branches and natural river stones in faux water.



JRB-3622W

53"H X 53"W X 26"D

Aqua Fern

A narrow vase with branches of maidenhair fronds in faux water.



JRB-3714

108"H X 54"W X 48"D

Emerald Maples

Natural-looking maple trees planted in a Tuscan pottery pot with metal stand.



JRB-3091

96"H X 54"W X 48"D

Two Maples

Natural-looking maple trees planted in a  
Tuscan pottery pot.



JRB-2842

96"H X 61"W X 39"D

Mississippi Maple

JRB-3694

46"H X 15"D

Emerald Bottlebrush

A natural bottlebrush topiary tree in a glazed green pot with preserved mood moss.

*Controlled atmosphere to maintain natural product.*



JRB-3009

80"H X 24"W X 24"D

Grassland





JRB-2772

88"H X 55"D

Date Palm

*Controlled atmosphere to  
maintain natural product.*



### JRB-3720

105"H  
Tall Brodie

A preserved brodie cedar tree in an earthen garden container on a porpoise gray iron base.

*Controlled atmosphere to maintain natural product.*



### JRB-3717

86"H  
Brodie Cube

A preserved natural brodie cedar in a garden-finished concrete cube.

*Controlled atmosphere to maintain natural product.*

JRB-3716

96"H

Brodie Cedar

A preserved natural brodie cedar in a glazed green urn.

*Controlled atmosphere to maintain natural product.*



JRB-2001

76"H X 17"W X 17"D

Spiral Rosemary Tree

A spiral rosemary tree in an aged stone pot.



## JRB - 3457

102"H X 68"W X 50"D

Fiddle-Leaf Fig

A fiddle-leaf fig in a neutral, egg-shaped, ceramic glazed urn.

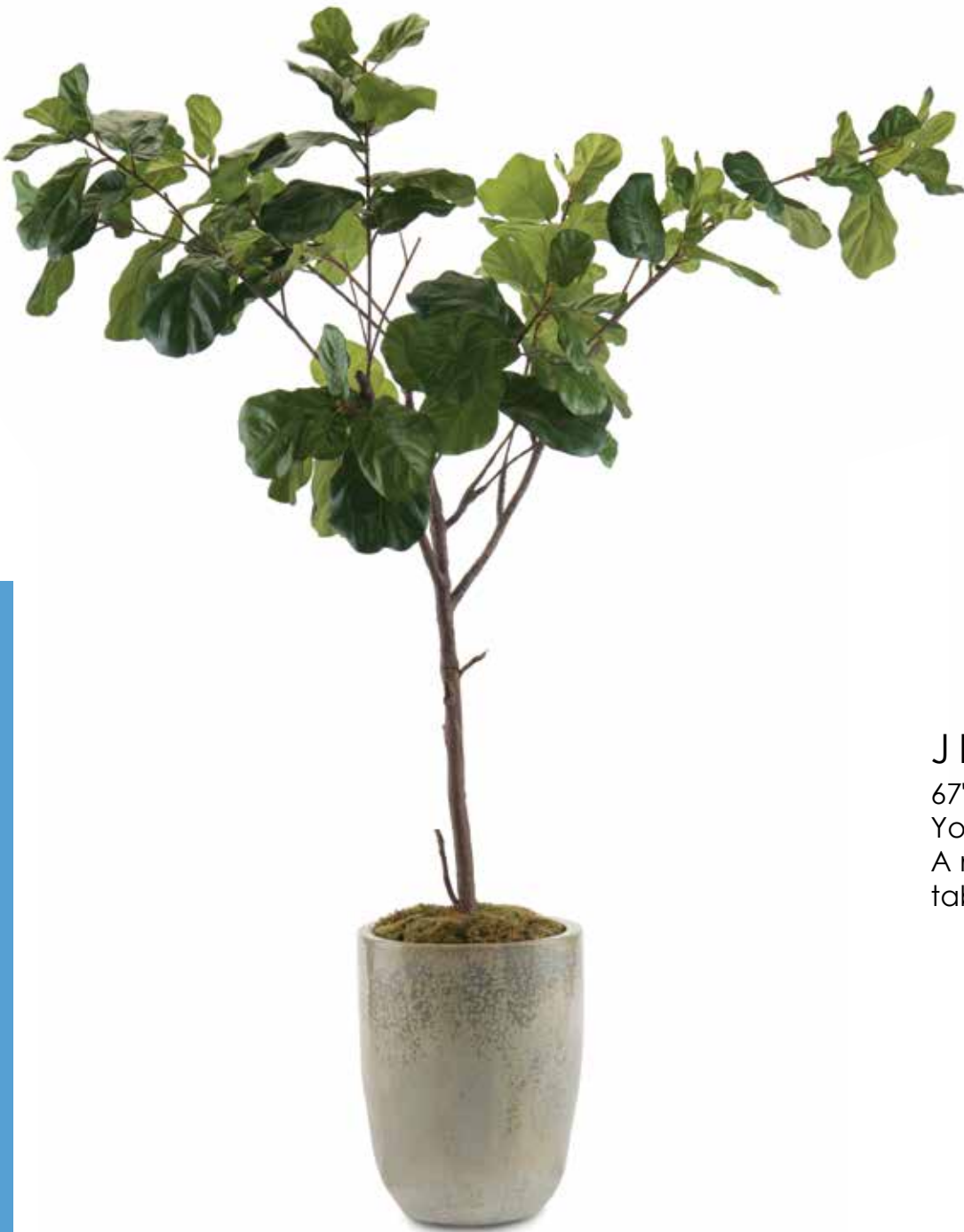

## JRB - 3452

67"H X 40"W X 36"D

Young Fiddle-Leaf Fig

A natural-looking fiddle-leaf fig that can go on a tabletop or on the floor at 67" tall.





JRB-3363

90"H X 57"D

Fiddle-Leaf Fig Tree

A fiddle-leaf fig tree in an alfredo planter.

JRB-3362

90"H X 52"D

Fiddle-Leaf Fig Tree

A fiddle-leaf fig tree in a slender, naturally aged stone container.



### JRB-3016

88"H X 59"W X 39"D

Paradise Plant

Graceful, swooping paradise leaves hang over a fluted, cube-style pottery urn in a rich glazed gunmetal finish.



### JRB-3407

96"H X 61"D

New Banana Tree

A banana tree shown in a transitional gray cement container. This specific banana foliage is a custom design exclusive to John-Richard.



JRB-2139

105"H X 60"D

Natural Banana Tree

This specific banana foliage is a custom design exclusive to John-Richard.

JRB-2138

100"H X 64"D

Natural Banana Tree

This specific banana foliage is a custom design exclusive to John-Richard.





# MIRRORS

---

JRM-0788 on page 465.







### JRM-0842

50"W X 50"H X 2.25"D

Agate Mirror

Both the inner and outside frames are finished in Aztec gold. The modern beveled center mirror is set within a hand-painted agate design.



### JRM-0821

63"W X 63"H X 6"D

Avery Mirror

The Avery mirror has carved petals in ivory with silver-leaf detailing and a round center mirror with bevel.



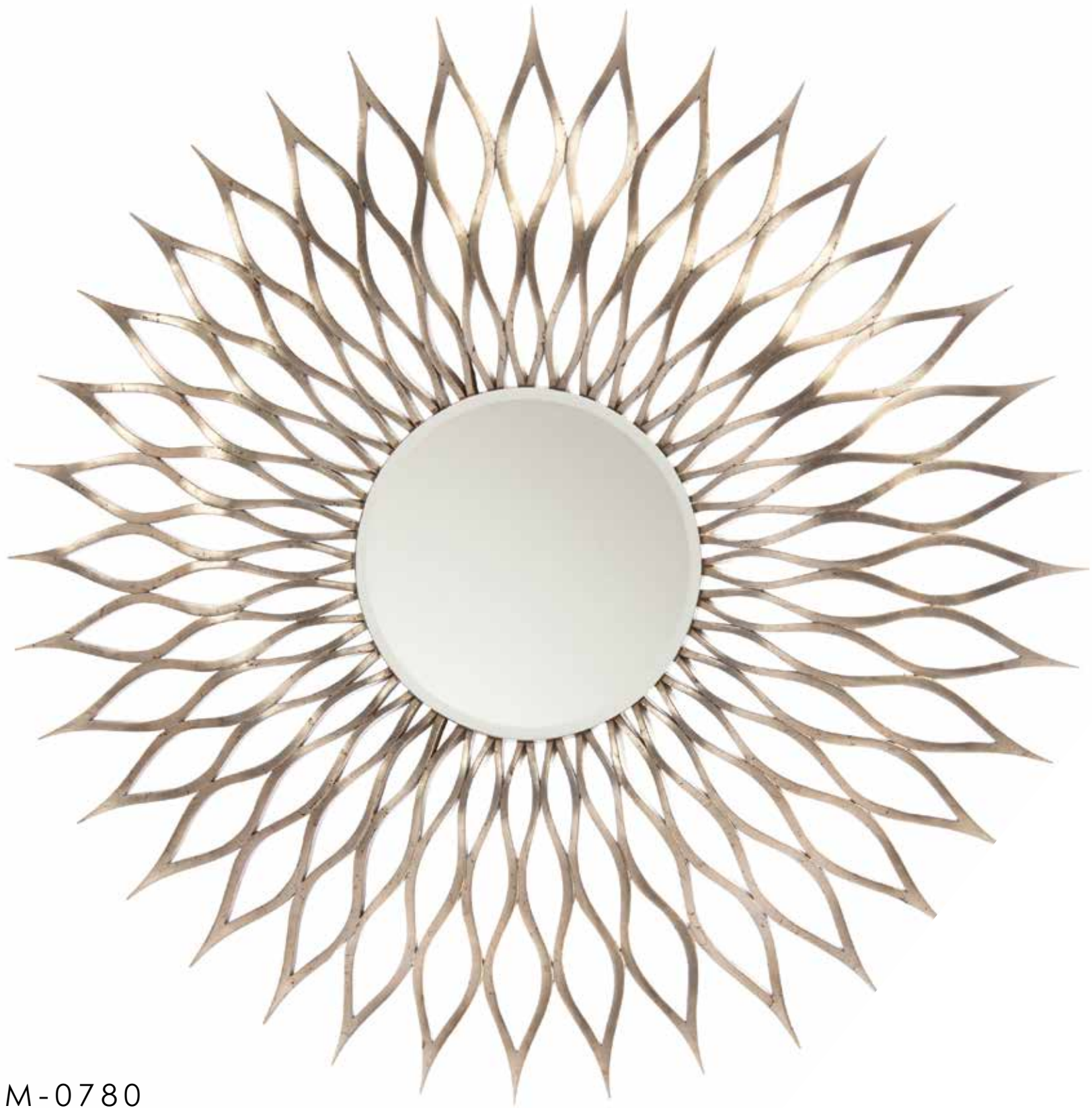

JRM-0780

62.5"W X 62.5"H X 3"D

Broadway Mirror

The Broadway three-dimensional starburst mirror in its beautiful silver-leaf finish will add drama and theatrics to any room scene.





**JRM-0849**

35.5"W X 35.5"H X 1.75"D

Coin Mirror

A clear modern mirror is surrounded by a gold-finished frame with a design of metal coins.



**JRM-0846**

36"W X 36"H X .75"D

Serengeti Mirror

A clear modern mirror is surrounded by gold-finished metal spears.



JRM-0824

45"W X 45"H X 2"D

Ciara Mirror

The Ciara mirror has pointe and scroll detailing in a Florence silver finish around a round, center, clear, beveled mirror.



JRM-0843

55"W X 72.5"H X 2"D

Delaine Mirror

A modern beveled mirror is surrounded by delicately carved, silver-finished, curved slivers.



### JRM-0788

42"W X 57"H X 3"D

Kimberly Mirror

The Kimberly mirror is dynamic with its silver-leaf finish and elaborate swirl carving.

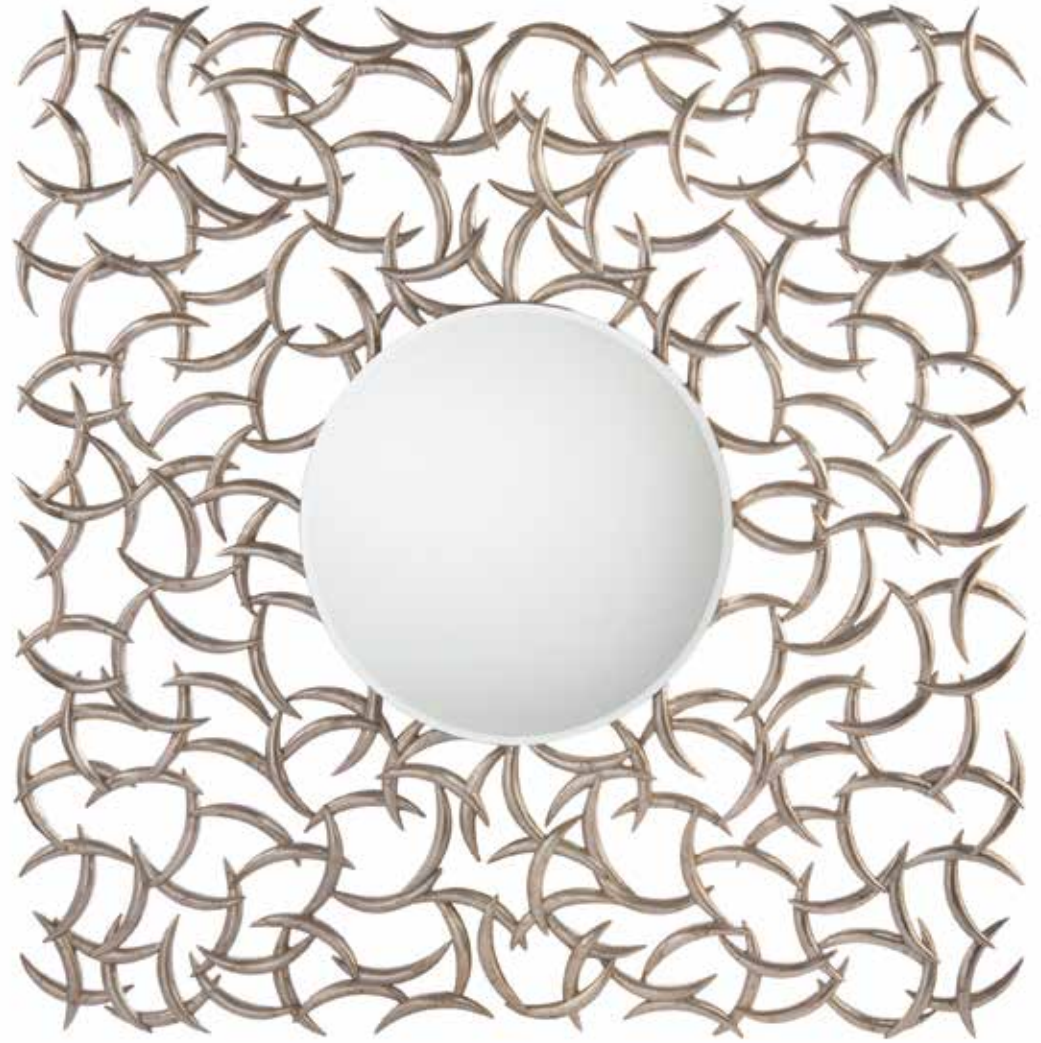

### JRM-0785

65"W X 65"H X 2.25"D

Melrose Mirror

The Melrose mirror is grand in scale and impact with its hornlike details. This mirror can go uptown or ranch.

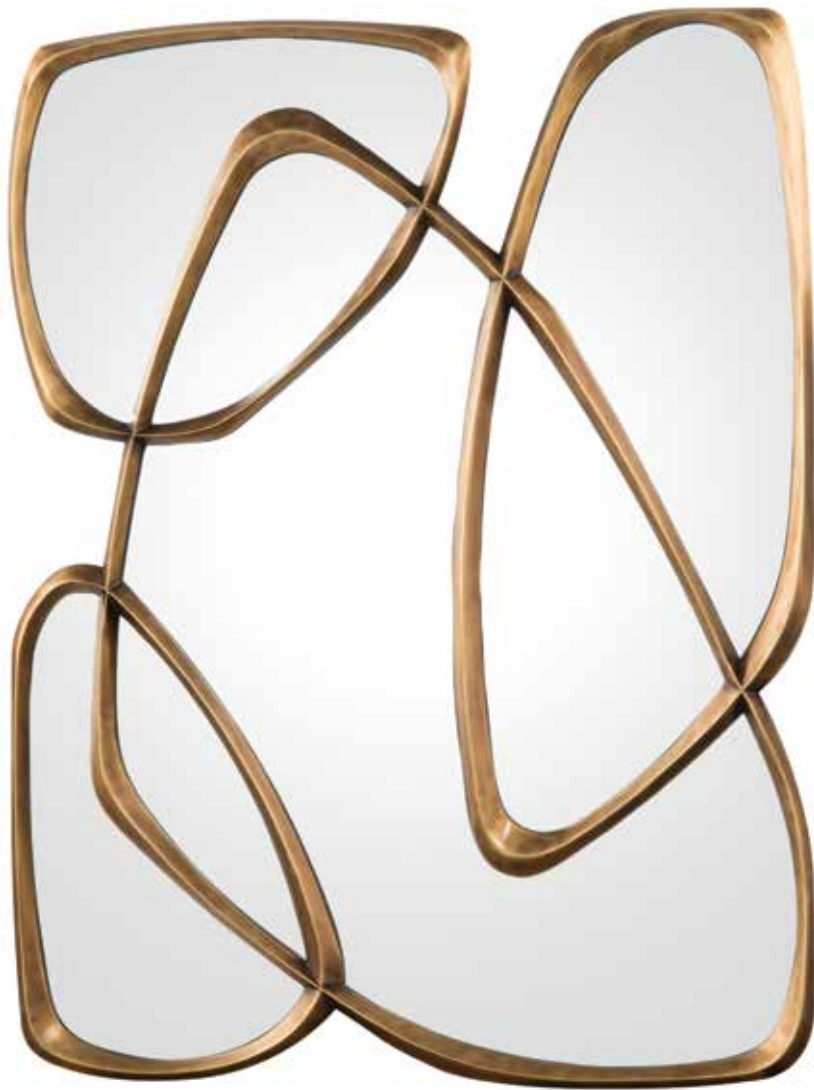

### JRM-0833

41"W X 53.5"H X 2"D

#### Zeta Mirror

The frames, finished in Mayan bronze, are a series of organic shapes interlocking with each other and surrounding plain modern mirrors.



### JRM-0654

40"W X 72"H X 1"D

#### Scroll Mirror

This modern beveled mirror is accented by a scroll design finished in Venetian silver.

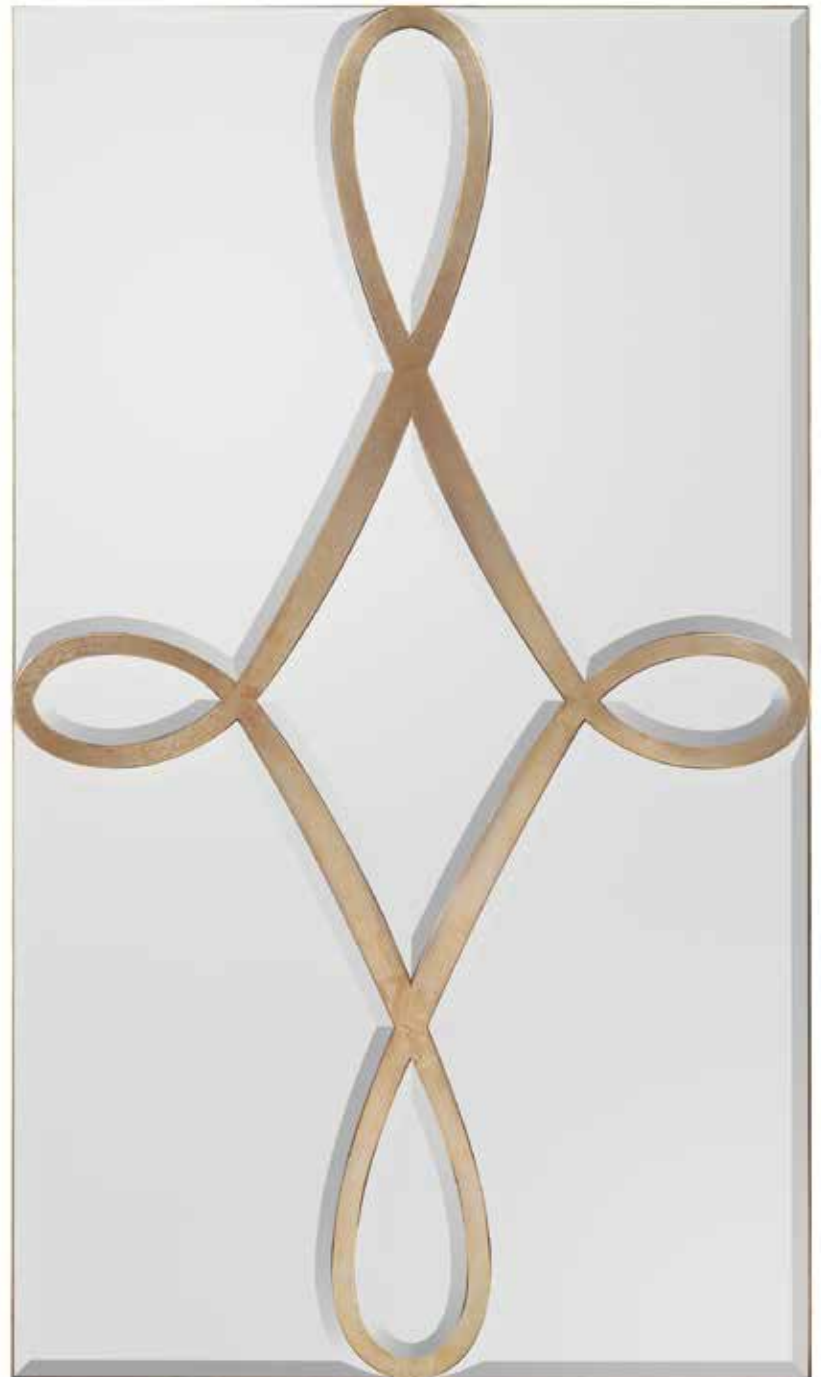

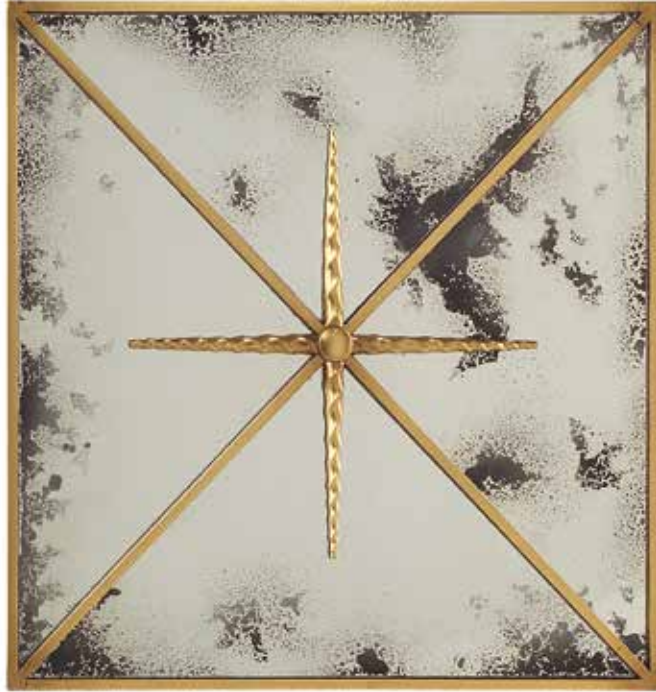

### JRM-0657

24"W X 24"H X 2"D

Rio Mirror

The simple gilded frame surrounds the four foxed mirror segments separated by a gilt cross, with a center button from which four spiral-carved arms radiate.



### JRM-0671

38"W X 68"H X 1"D

Janeiro Mirror

A simple gilded frame encloses a foxed mirror, above which a gilt cross separates four foxed mirror panels, with carved spiral arms radiating from a central button.



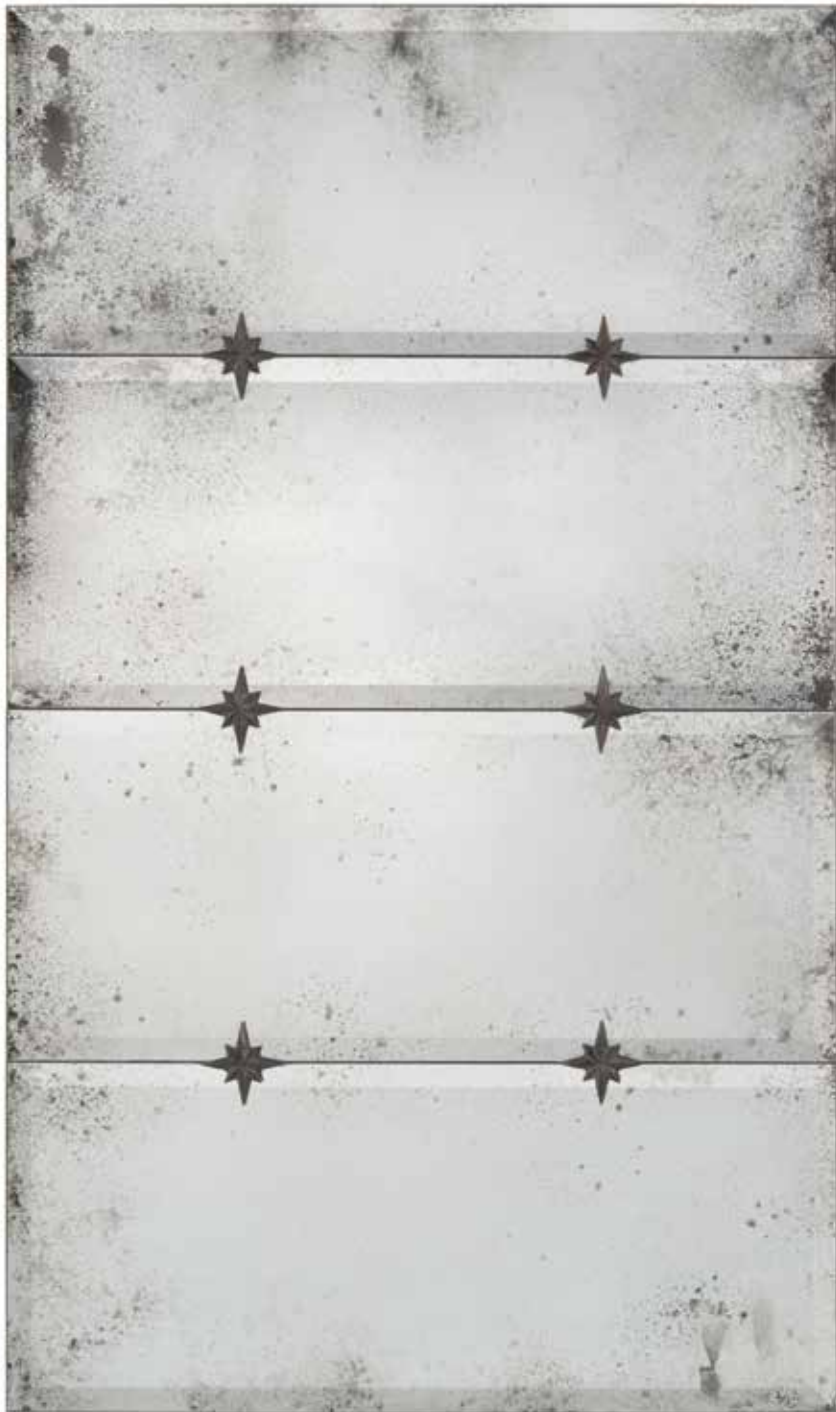

### JRM-0755

35"W X 58"H X 1.75"D

Tristar Mirror

Four foxed, beveled mirrors are set on a backboard, with six aluminum stars between the jointing faces.



### JRM-0440

40"W X 59"H X 1"D

Elliot Mirror

Fourteen églomisé mirror panels surround six clear mirror panels to form one beautifully detailed, beveled mirror with accents.



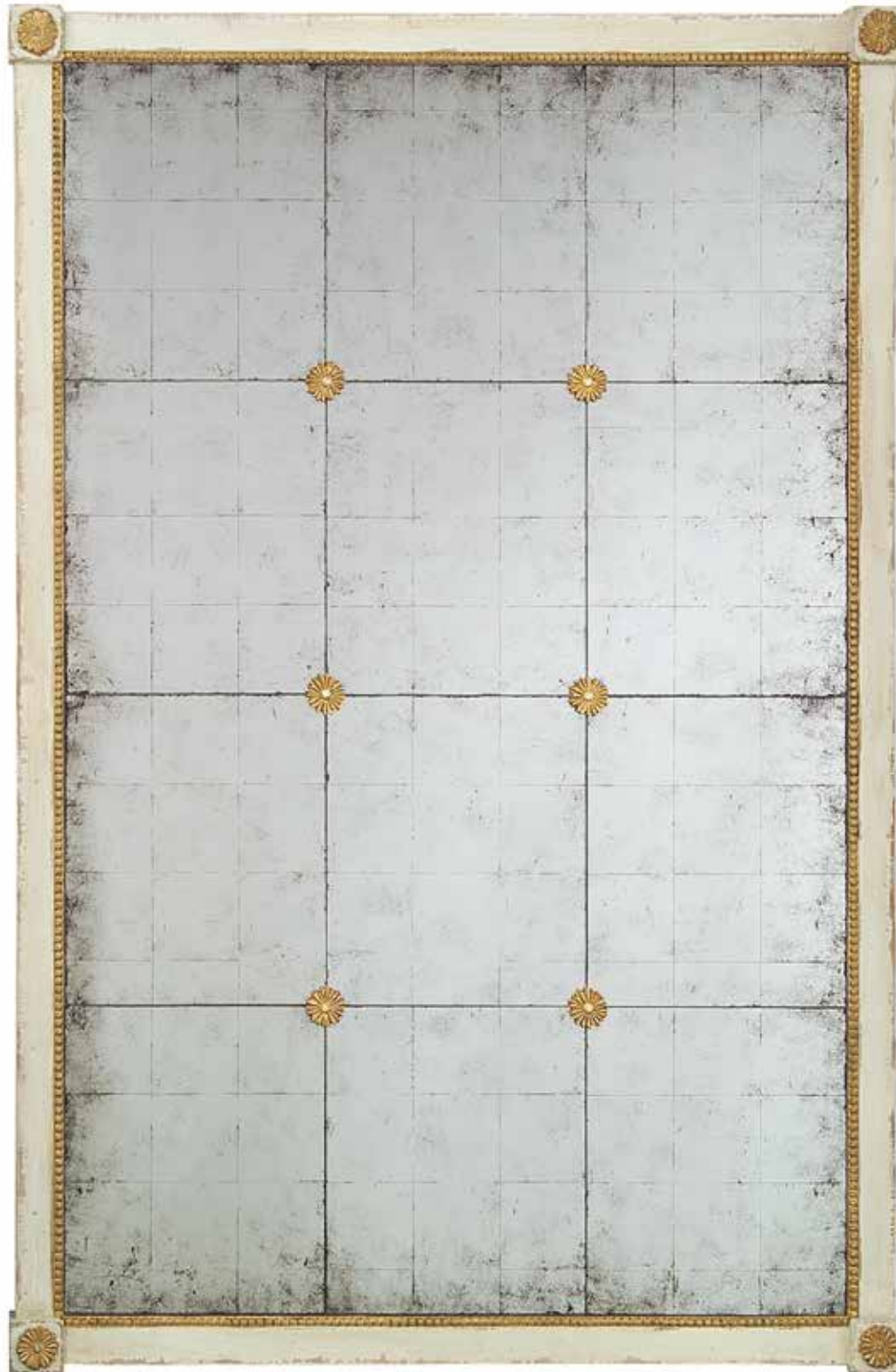

JRM-0692

41"W X 61"H X 2"D

Lanier Mirror

A plain, beaded frame in antique gray and gold surrounds twelve églomisé mirror tiles, with six gold rosettes at the junction to four tiles that repeat at each corner of the frame.





### JRM-0695

44"W X 75"H X 2"D

Valerie Mirror

The old gold frame has both twisted ribbon and beaded molding rising up to the head rail, which has acanthus leaf carvings and French blue corner panels. It has a plain modern mirror in the center.

### JRM-0696

38"W X 58"H X 2"D

Orleans Mirror

Set on a French blue backboard, the frame of this mirror is carved, gilded, and encloses a modern beveled mirror.





JRM-0687

44"W X 76"H X 3"D

Pier Mirror

The Pier has an églomisé mirror surrounded by a beaded frame finished in old gold and chanterelle. The head has a central carved motif with acanthus leaves flowing outwards from it.



JRM-0569

34"W X 46"H X 3"D

Manor Mirror

A beveled mirror in a French blue and gold frame.



**JRM-0392**

30"W X 46"H X 2"D

Baptiste Mirror

A clear, beveled mirror, accented by surrounding églomisé mirrors, is framed in an ornately carved wood frame in a gold finish.

**JRM-0669**

45"W X 59"H X 1"D

Arezzo Mirror

Finished in arezzo, an aged and distressed silver gilt finish with burnished linen accents, the scroll frame is hand-carved with acanthus leaf decoration.





JRM-0720

83"W X 118"H X 2"D

Harrison Mirror

This statement mirror has an open acanthus leaf frame around a central modern beveled mirror. The frame is finished in a washed white.





## JRM-0702

35"W X 70"H X 2"D

Isabella Mirror

Antiqued gilt moldings encase églomisé mirrors, which in turn frame a modern beveled mirror.



## JRM-0463

46"W X 56"H X 1.5"D

Louis XV Mirror

A hand-carved, hand-finished, ornate frame with an antiqued mirror.



JRM-0796

35"W X 60"H X 1.75"D

Hera Mirror

This beautiful arched mirror with pointe detailing has a frame in our gilded gold finish, an églomisé border, and a modern, clear, center mirror.

JRM-0814

36"W X 48"H X 1.5"D

Stella Mirror

The Stella mirror has double-tiered beveled-edge detailing with scalloped corners. It is a simple and elegant statement in any setting.





### JRM-0693

44"W X 61"H X 1"D

Garrett Mirror

This mirror brings a very modern twist to an early Georgian style, being frameless with an églomisé-mirror-shaped head and foot around a modern beveled center mirror.



### JRM-0703

34"W X 57"H X 1"D

Gregory Mirror

The plain, modern, center mirror has a tiled églomisé frame which has an etched geometric design with silvered button rosettes.





## JRM-0762

38"W X 52"H X 3.5"D

Qigley Mirror

This broken-frame mirror is faceted with beveled-edge églomisé tiles around the modern beveled-edge mirror.



## JRM-0734

42"W X 60.5"H X 1"D

Denali Mirror

A frame of directional, hand-cut, smoked mirror tiles with gold accent balls surrounds a beveled mirror.





### JRM-0834

50"W X 74"H X 3"D

Sunna Oval Mirror

A center, oval, modern beveled mirror has a gold frame which in turn is surrounded by silver églomisé rays, gold églomisé rays, and painted rays all radiating outwards to a gold frame.



### JRM-0793

50"W X 50"H X 2"D

Sunna Mirror

The Sunna mirror is made of églomisé in silver and golds with rays illuminating outward, with an interior beveled, clear, circular mirror and gold frame.





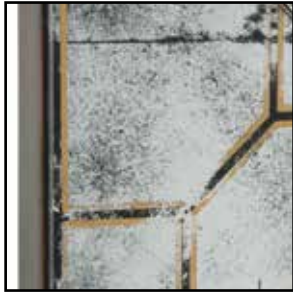

## JRM-0707

41"W X 50"H X 1"D

Baxter Mirror

A modern beveled center mirror is raised above a reverse-painted églomisé frame. The honeycomb design on the frame is hand-painted and aged in black and gold.

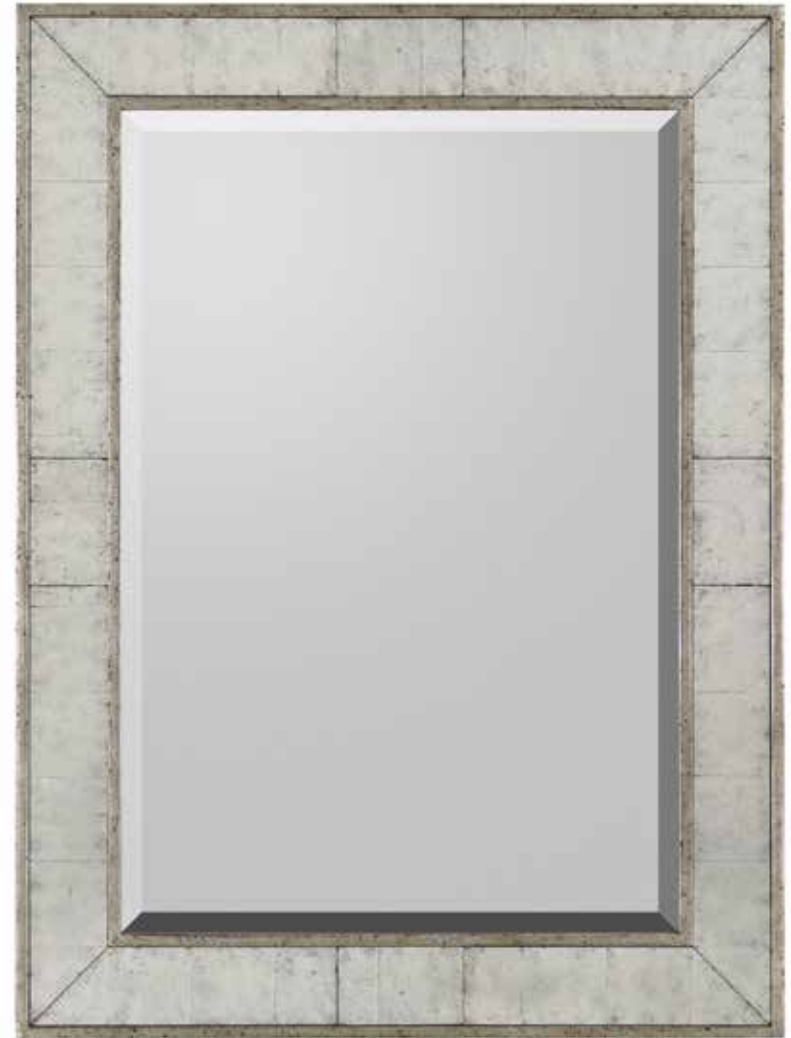

## JRM-0394

36"W X 48"H X 4"D

Callista Mirror

A clear, beveled mirror is surrounded by églomisé mirrors and a silver-finished frame.



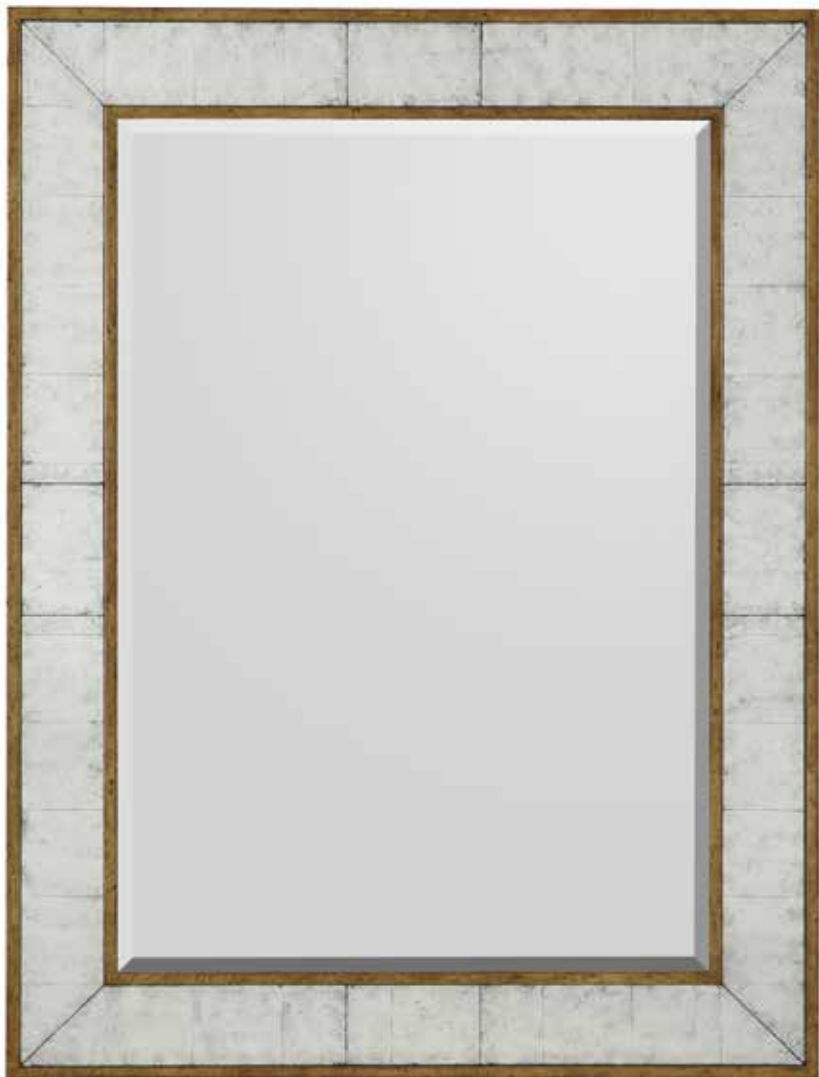

**JRM-0393**

36"W X 48"H X 2"D

Mason Mirror

A clear, beveled mirror is surrounded by églomisé mirrors and a gold-finished frame.



**JRM-0776**

40"W X 60"H X 1"D

Manhattan Mirror

A four-sided modern beveled mirror with gold-outlined trim detailing.



## JRM-0435

48"W X 73"H X 2.25"D

Prestige Mirror

A rectangular, beveled mirror is surrounded by various-sized beveled accent mirrors in a silver wood frame.



## JRM-0422

43"W X 62"H X 2"D

Calypso Mirror

A rectangular, beveled mirror is surrounded by accent mirrors in a silver wood frame.





JRM-0383

37"W X 49"H X 3"D

Richland Mirror

A beveled center mirror is surrounded by beveled accent mirrors that are enclosed in a gold-finished frame.



JRM-0384

35"W X 49"H X 2"D

Omega Mirror

A clear center mirror is framed by smaller individual mirrors with beaded molding.



JRM-0401

48"W X 96"H X 2"D

Keyhole Mirror

A beveled center mirror is surrounded by various-shaped beveled mirrors in a wood frame.



JRM-0795

40"W X 87"H X 1.5"D

Don't You Fret Mirror

A rectangular mirror silver leafed with a beautiful fretwork design, with all beveled mirror in sections.



### JRM-0673

40"W X 87"H X 2"D

Cirella Mirror in Silver

The glazed églomisé mirror of the Cirella has an overlaid pattern of interlacing circles finished in silver.



### JRM-0428

40"W X 87"H X 2"D

Cirella Mirror in Gold

The glazed églomisé mirror of the Cirella has an overlaid pattern of interlacing circles finished in gold.



## JRM-0680

36"W X 67"H X 2"D

Odin Mirror in Venetian Silver

Bell-shaped, modern beveled mirrors are set within an interlacing pattern that is finished in Venetian silver.

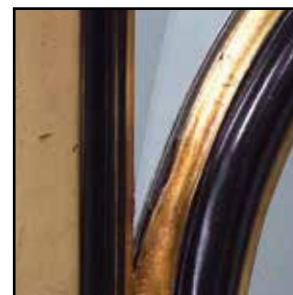
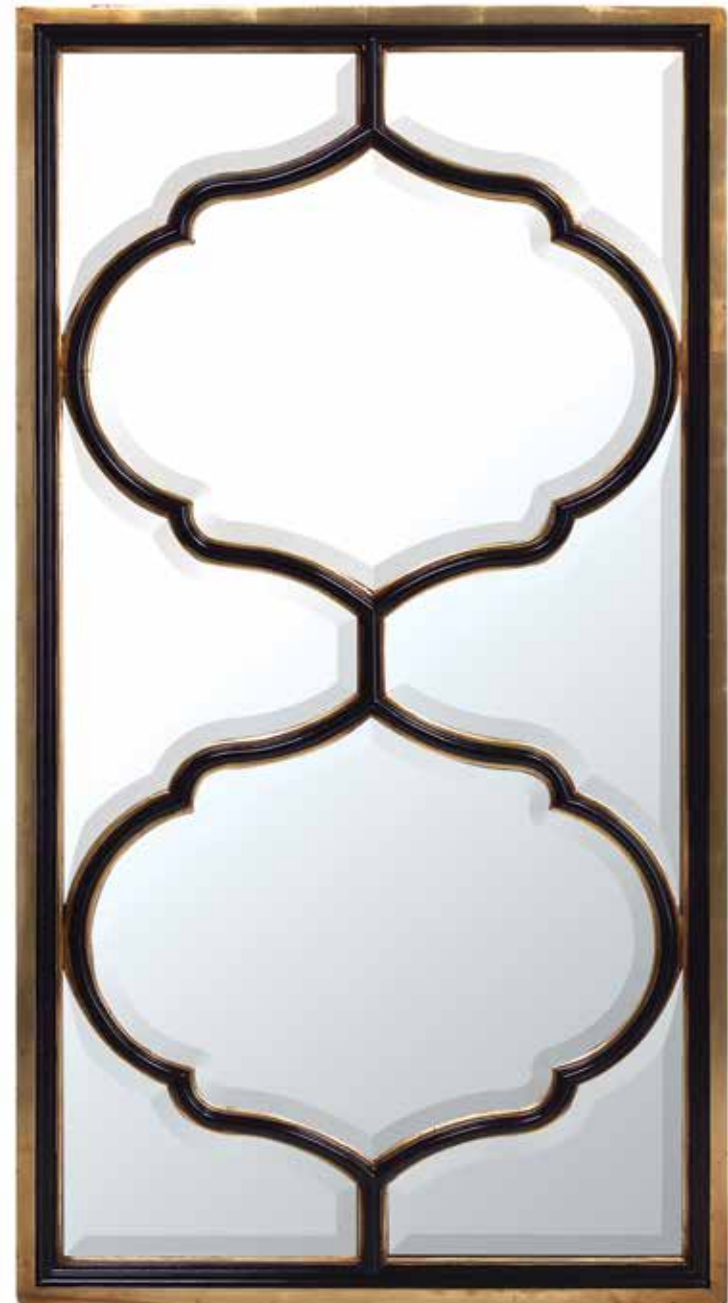

## JRM-0564

36"W X 67"H X 2"D

Odin Mirror in Gold and Black  
Bell-shaped, modern beveled mirrors are set within an interlacing pattern that is finished in gold and black.



# JRM-0527

40"W X 72"H X 2"D

Michelle Mirror in Venetian Silver

This mirror features a combination of antiqued églomisé and modern beveled mirror panes in an alternating pattern.







JRM-0778

24"W X 72"H X 2"D

Canal Mirror

A mirror with hand-carved geometric crosshatches finished in an antiqued silver wood overlay.



JRM-0664

44"W X 54"H X 3"D

Twigs Mirror

Intertwined cast-aluminum branches form a frame around a modern beveled mirror. The branches are finished in arezzo, an aged silver gilt finish with linen accents.



## JRM-0659S9

19"W X 19"H X 1"D (each)

Set of Nine Portobello Mirrors

This set of nine beaded and carved-leaf frames, finished in distressed silver, encloses reverse-hand-painted églomisé mirrors, which together form a continuous branch design.



**JRM-0248**

48"W X 84"H X 2"D

Whitehall Floor Mirror

This églomisé floor mirror has hand-painted black and gold accents and is framed in wood.

**JRM-0109**

40"W X 72"H X 2"D

Harbor Mirror

An églomisé mirror surrounded by a frame in a gilded gold finish.



### JRM-0521

28"W X 58"H X 2"D

Checkerboard Mirror

Seventeen individual gold églomisé mirrors, eight of which are beveled, are mounted at different heights to give the mirror a 3D effect.



### JRM-0613

36"W X 56"H X 2"D

Bessli Mirror

Hanging steel chromed chains clamp the modern beveled mirror, which is mounted on a simple backboard. The mirror is hung from wall hooks, which conceal the fixing to the wall and allows for fine adjustments.



## JRM-0765S6

21.5"W X 21.5"H X 2"D (each)

Set of Six Reverse Shadow Box Accent Mirrors

Reverse shadow box accent mirrors with 1" bevel. The finish is antique gold with ebony accents.



## JRM-0663

18"W X 18"H X 2"D

Pinehurst Mirror

A carved frame, finished in arezzo, surrounds four foxed mirrors that are separated by a cross frame that meets at the center with a rosette.











**ORIGINAL**

**OILS**

JRO-2729 on page 508.



JRO-2819

68"W X 68"H X 2"D

Wingka's Stallion

Fierce and regal, this white stallion is an impressive example of Wingka's art. The piece is complete with a heavy metallic wood molding.

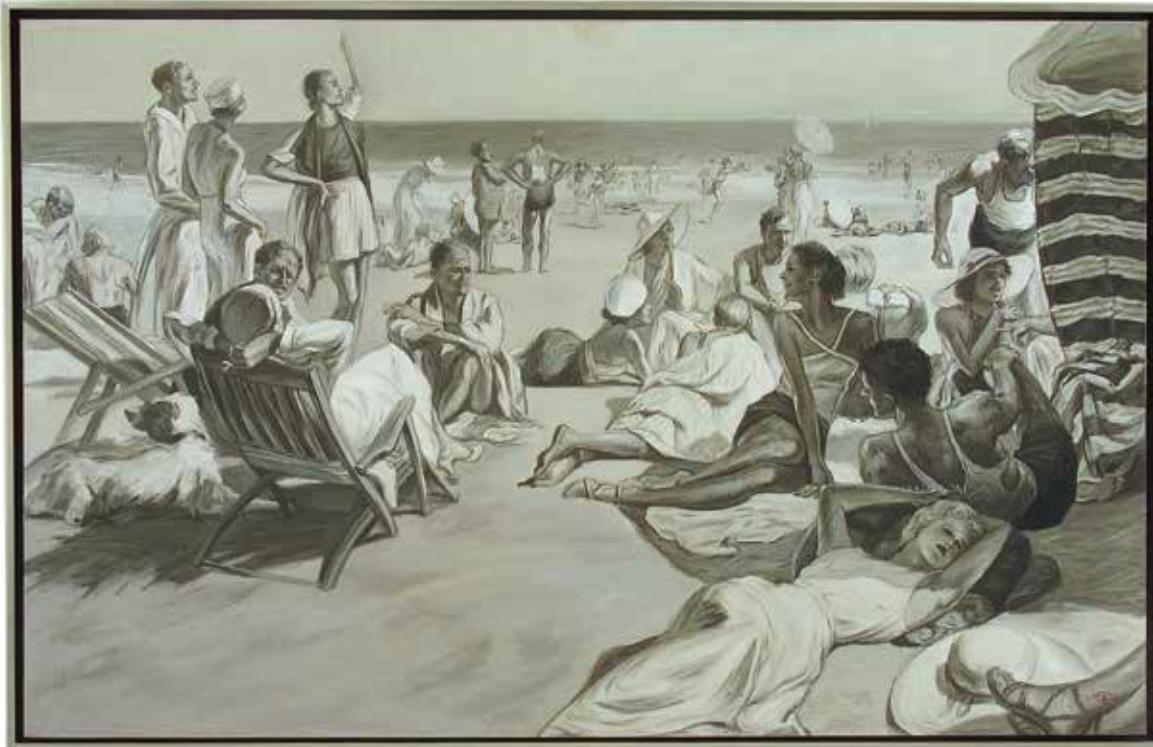

## JRO-2097

82"W X 54"H X 2"D

Renaud's Party at the Beach

Roland Renaud's Party at the Beach depicts a gloriously lazy day in moody shades of gray. Originally from Central Africa, Renaud lived in various locales before settling in Vietnam and founding a studio. This is a top seller for John-Richard.

## JRO-2033

57"W X 73"H X 2.75"D

Renaud's Femme Au Chapeau Noir

Simply translated as The Lady with the Black Hat, this stunning image in black and white features a secretive woman. Big city glamour and high style exude in this original oil painting.





JRO-2528

51"W X 75"H X 3"D

Leiming's Running in the Wind

In Leiming's controlled chaotic style, this running stallion is an extreme show-stopper. Brilliant colors of the rainbow pop against the crisp white backdrop.



JRO-2788

25"W X 52.5"H X 2"D (each)

Lotte's Dalmatian I & II

Brilliantly colored Dalmatians peek from the bottom of each canvas. These original paintings by Lotte are framed under plexiglass and feature a white wood molding.



JRO-2789

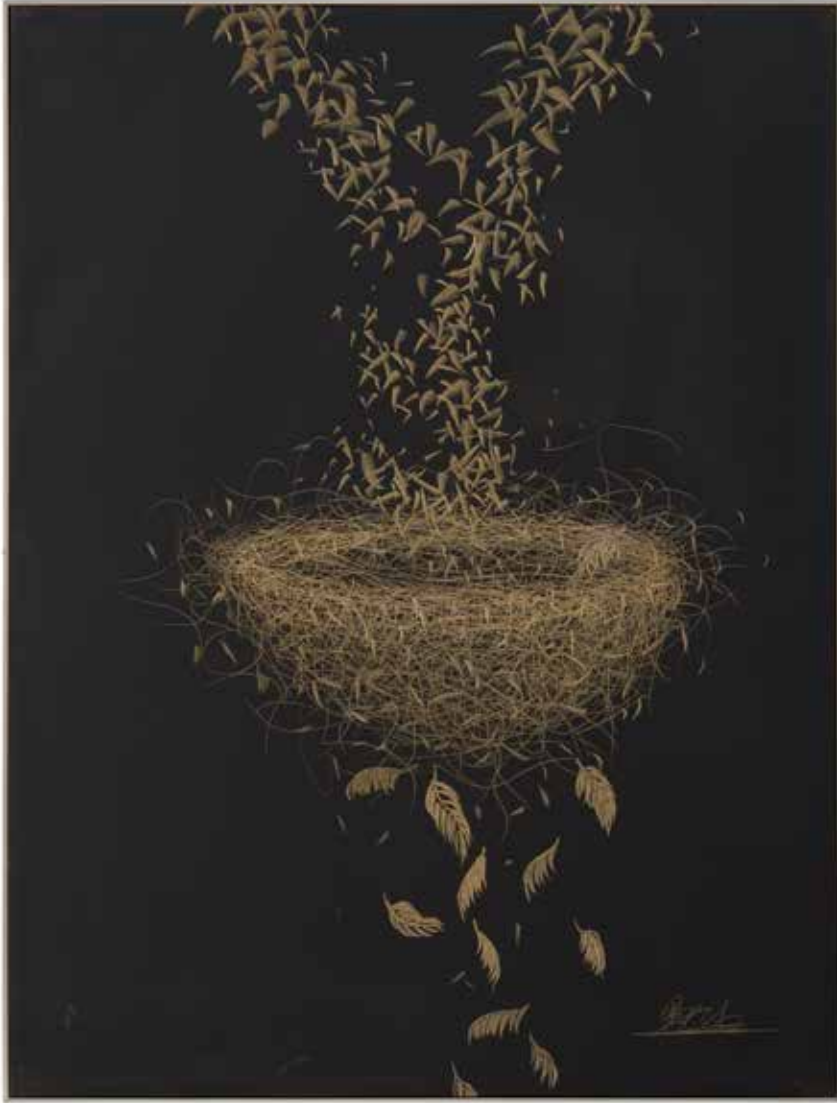

## JRO-2736

35"W X 47"H X 1.5"D

Wu Feimin's Falling Nest

A single, detailed nest falls through a deep field of black. Feathery leaves dance around the piece, which is finished with a black wood molding.



## JRO-2811

23"W X 47"H X 2"D

Peng Hony Yan's Porcelain Lady  
A chic mosaic in blue and white porcelain created in the image of a woman is a stylish addition to a space. The piece is set on a white background and framed with a white wooden molding.



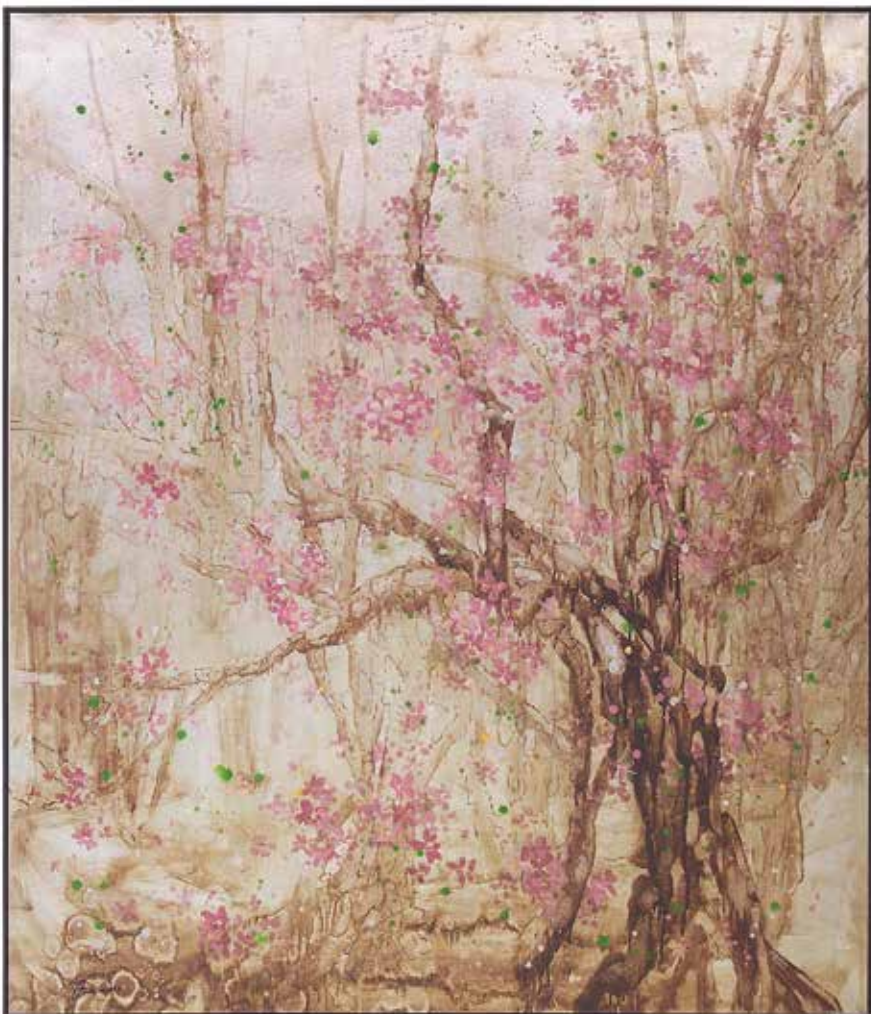

JRO-2566

51"W X 59"H X 2"D

Teng Fei's Plum Blossom I

This soft Oriental painting reflects the brilliance of the cherry blossoms against a backdrop of sienna.

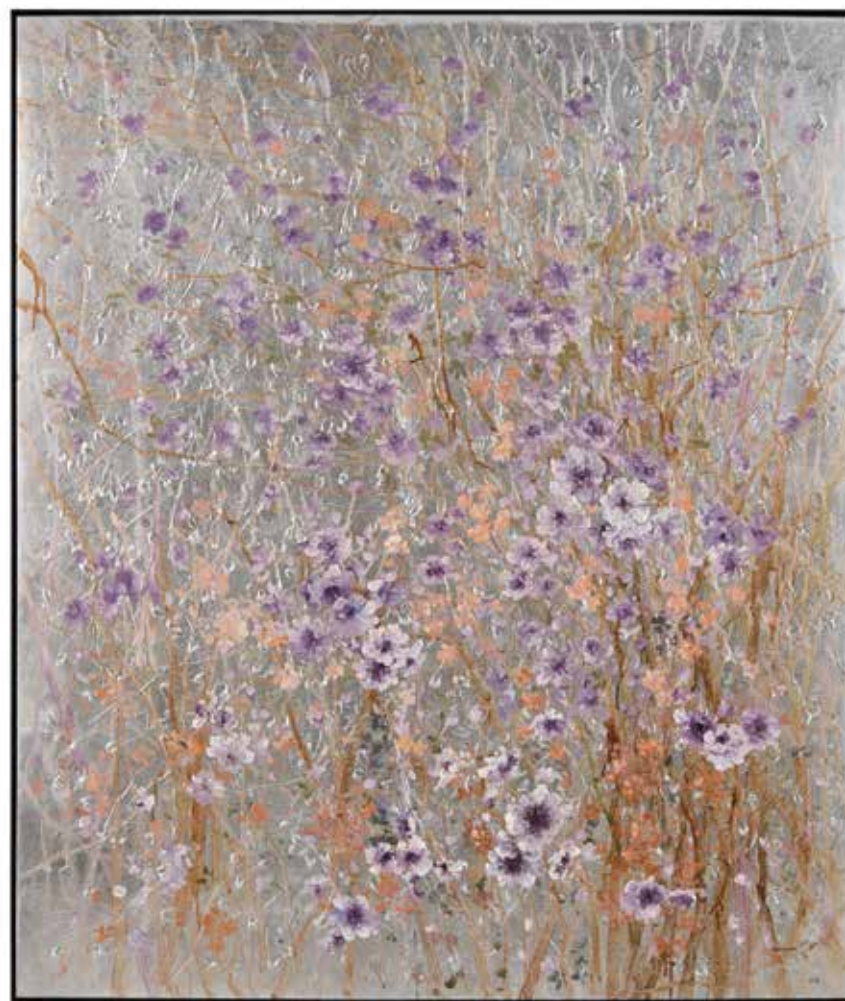

JRO-2753

51"W X 59.5"H X 2"D

Teng Fei's Silver Field

This ethereal example of Teng Fei's work is an exquisite addition to a space. The silver-leaved background highlights the floral painting. The piece is framed with a black wood molding.

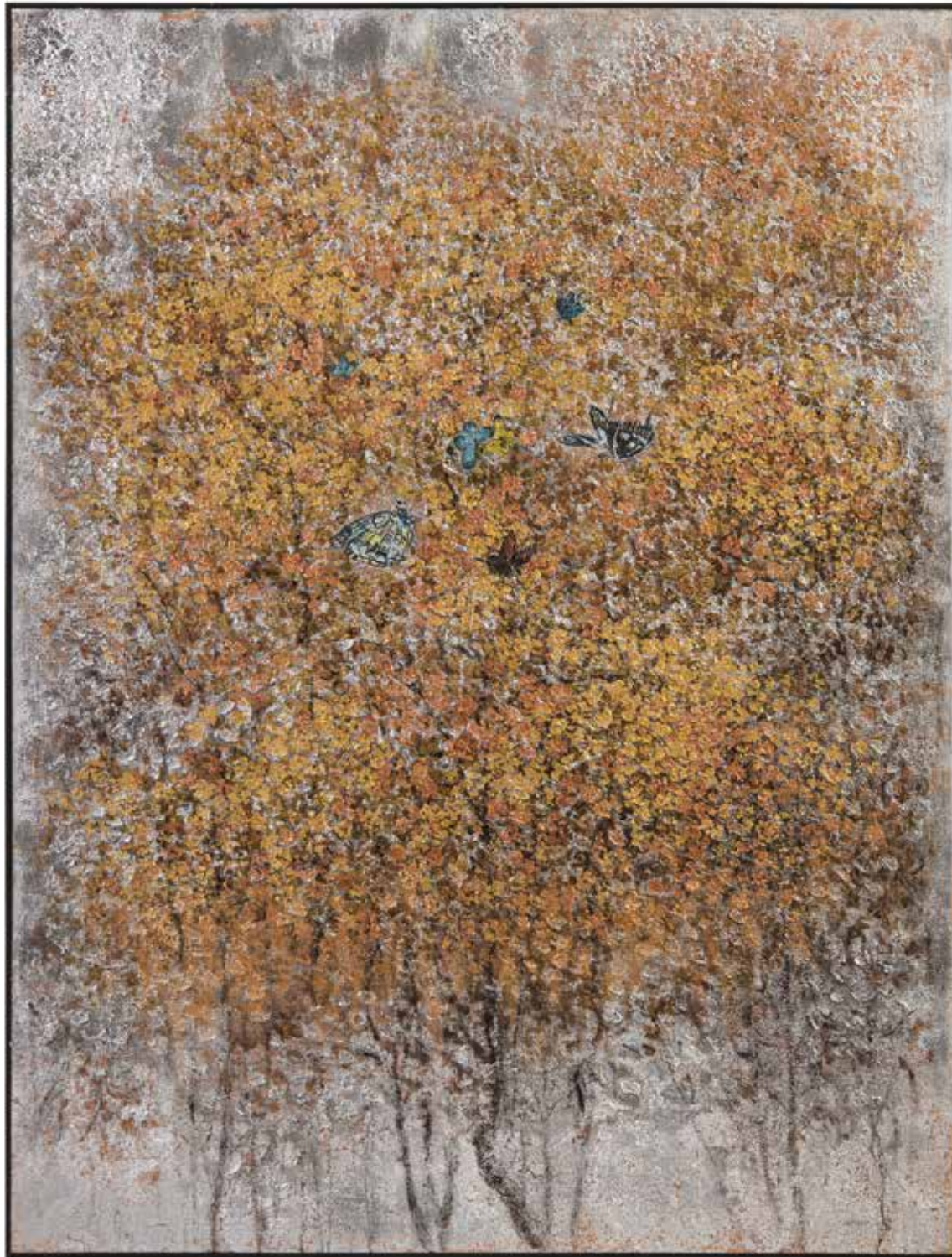

### JRO-2793

50.5"W X 67.5"H X 2"D

Teng Fei's Gilded Butterflies

From textural metallic colors rise a swarm of butterflies. By artist Teng Fei, this original oil painting is framed with a silver-edged wood molding.



JRO-2822

47"W X 47"H X 2"D

Teng Fei's Still Life with Butterflies

A beautiful still life set on a silvered backdrop is highlighted by a scattering of butterflies. The piece is complete with a wood gallery molding.

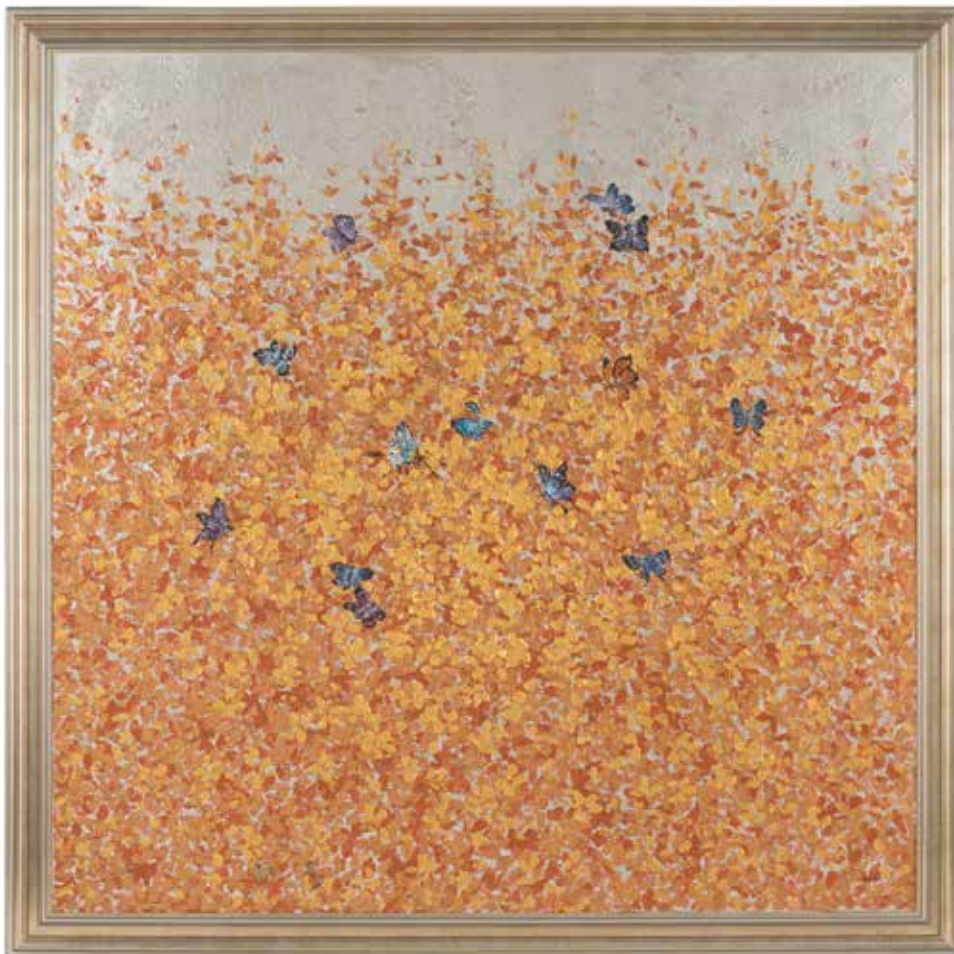

JRO-2751

64"W X 64"H X 2"D

Teng Fei's Monarchy

This highly textural piece by Teng Fei is a beautiful floral highlighted with a scattering of butterflies. This piece is framed with a wide metallic molding.



JRO - 2825

51"W X 59"H X 2"D

Teng Fei's Fairyland

Painted upon shimmering silver leaf, this pastel garden is from the pages of a fairytale. Teng Fei's original oil painting is framed with a simple wood molding.



JRO - 2795

50.5"W X 59.5"H X 2"D

Teng Fei's Enchanted Garden

Painted upon shimmering silver leaf, this pastel garden is from the pages of a fairytale. Teng Fei's original oil painting is framed with a simple wood molding.



JRO-2794

50.5"W X 59.5"H X 2"D

Teng Fei's Fairy Forest

Painted upon shimmering silver leaf, this pastel forest is from the pages of a fairytale. Teng Fei's original oil painting is framed with a simple wood molding.



**JRO-2759**

51"W X 51"H X 2"D

Wutao's Posy I

This stunning floral piece is a brilliant show of color. This original oil painting by artist Wutao is surrounded by a silver-edged wood molding.



**JRO-2337**

70"W X 50"H X 2"D

Jinlu's Abstract

The wildly colored and heavily textured abstract of a brilliant bouquet of flowers is one of Jinlu's most popular works.

## JRO-2480

82"W X 62"H X 2"D

Jinlu's New Crop

A highly textural abstract in a rainbow of colors. The oil painting is stretched and mounted in a sleek floater frame, which is hand-finished in matte black and aged gold.



## JRO-2078

69"W X 49"H X 2"D

Jinlu's Lines

This textural abstract features wild color and space. Wildly popular and hugely impactful, this original oil painting is a stunning addition.

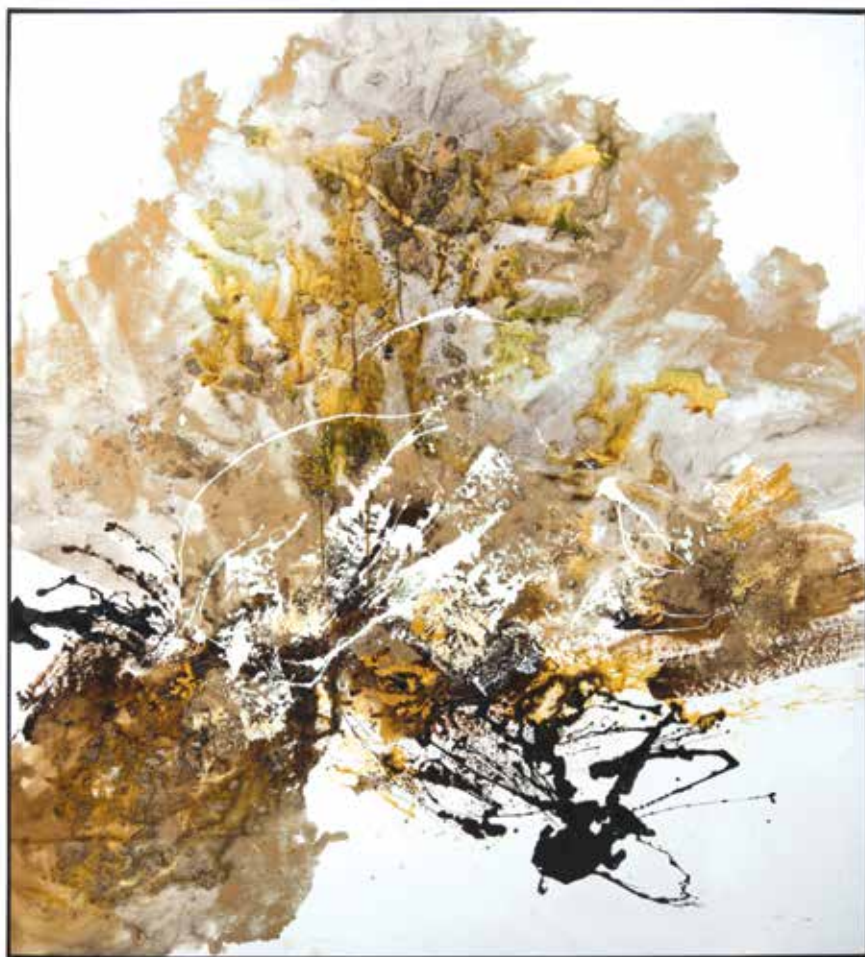

### JRO-2729

70"W X 78"H X 2"D

Chen Qi's Gilt and Charcoal

This original oil by artist Chen Qi is a textural explosion of golds, black, and deep grays. The large size and composition make this a statement piece for any space. The piece is finished with a black wood molding.



### JRO-2754

48"W X 48"H X 2"D

Chen Qi's Gilt and Charcoal

This original oil by artist Chen Qi is a textural explosion of golds, black, and deep grays. The piece is finished with a black wood molding.







JRO-2733

59"W X 59"H X 2"D

Luo Xiong's Silver Sky

This celestial image is stunning in silver tones. The piece is finished in a black wood frame.



JRO-2785

56.5"W X 56.5"H X 2"D

Chen Qi's Swell

Like rising waves of color, Swell is a brilliant example of movement and texture. This original oil painting is framed in a black gallery molding.





JRO-2435

58"W X 58"H X 2"D

Chen Qi's Umber Mountain

A beautiful landscape of a distant mountain range in deep, warm shades of brown.



JRO-2810

56"W X 66"H X 2.25"D

Chen Qi's Harvest Fire

Autumnal colors blaze across this original canvas by Chen Qi. The piece is finished with a wooden gallery molding.



JRO-2831

51"W X 59"H X 2"D

Teng Fei's Ocean Tide

Ombé hues of blue float like the ocean tide down the textural canvas by Teng Fei.

## JRO-2444

72"W X 49"H X 2"D

### Jinlu's Blue

A textural abstract in a million shades of blue. This large-scale original oil painting is the perfect touch of cool for any space.



## JRO-2614

63"W X 43"H X 2"D

### Jinlu's Carousel

An original oil by Jinlu painted in the abstract impressionist style that exudes the lyrical, playful quality found in much of his work. It is presented in a hand-glazed silver floater frame.



JRO-2782

48.5"W X 48.5"H X 2"D

Ruan Wei's Blue Composition

A textural arrangement of torn paper by artist Ruan Wei is displayed under a sheet of plexiglass and framed in a silver-edged molding.



JRO-2783

48.5"W X 48.5"H X 2"D

Ruan Wei's Green Composition

A textural arrangement of torn paper by artist Ruan Wei is displayed under a sheet of plexiglass and framed in a silver-edged molding.







### JRO-2787

48"W X 48"H X 2"D

Songyuan's Shells

A collage of hand-painted shells by artist Songyuan is artistically arranged in a circular pattern. The multimedia piece shows great texture and movement.

JRO-2738

51"W X 59"H X 2"D

Teng Fei's Rainwater

Cool sealike tones are washed across the canvas in this original oil painting by artist Teng Fei. The piece is complete with a black wood molding.



JRO-2207

61"W X 61"H X 2"D

Chen Qi's Green and Blue Abstract

Like waves crashing, the textural impact of these two colors explode against each other.



## JRO-2619

63"W X 43"H X 3"D

Youngson's Plaid

The textured, almost woven, look of greens, blues, and creams comes alive in this original oil by Youngson. Plaid is presented in an acid-aged silver metallic floater frame.



## JRO-2586

63"W X 43"H X 2"D

Youngson's Lake Snow

Snow is falling softly in Youngson's texture study in winter whites with a touch of pale sky blue. The oil sits in a wooden gallery frame finished with silver leaf on the face and a taupe gray interior.







JRO-2551

86"W X 39"H X 2"D

Jinlu's Slickers

An extra-wide abstract in creams and tans, with squares of golds, greens, and blues dancing across this textural oil painting.

## JRO-2709

59"W X 59"H X 3"D

Teng Fei's Sunset Symphony

This highly textural original oil painting by Teng Fei explodes in hues of red, teal, and violet. The large scale and impasto finish is sure to excite a space.



## JRO-2582S4

24"W X 28"H X 2"D (each)

Jinlu's Embers

Jinlu turns up the heat in this set of four smaller oil paintings. Each is framed individually on wooden stretchers and wide, shallow, hand-finished gallery frames. The outer frames are in aged espresso brown with a light neutral rabbit.



JRO-2552

61"W X 77"H X 3"D

Wu Ruiqiu's Mount LeConte

Taken from the setting of the Great Smoky Mountains in Tennessee, this soft landscape of blues and greens is a cool addition to any space.



## JRO-2791S6

12"W X 16"H X 1"D (each)

Wutao's Miniature Murals

This set of six small landscapes depicts beautiful rural settings.



## JRO-2701S6

14"W X 18"H X 2"D (each)

Jlorr's Vintage Fields

This set of six demure paintings by Jlorr depicts a leisurely rural scene in bright tones. Each is highlighted by a simple silver-aged molding.



### JRO-2762

38"W X 71"H X 2"D

Wingka's Blue Leaf

This fluid depiction of a blue leaf is a striking addition to a space. The original painting by Wingka is surrounded by a silver-aged, edged gallery molding.



### JRO-2761

38"W X 71"H X 2"D

Wingka's Green Leaf

This fluid depiction of a green leaf is a striking addition to a space. The original painting by Wingka is surrounded by a silver-aged, edged gallery molding.



JRO-2665

49"W X 64"H X 3"D

Zhu Yonglong's Triad

Three bare trees stand alone in this washed, simplistic original painting by Zhu Yonglong. The piece is completed with a silver and black gallery frame.



JRO-2821

27.5"W X 67"H X 2"D

Teng Fei's Solitary

Figures ride bikes across this contemporary piece by artist Teng Fei.





## JRO-2827

31.5"W X 31.5"H X 2"D

Teng Fei's Around the Corner

Three-dimensional figures fill the streets of a European town. The contrast of simple linear drawings and the textural people create an extremely interesting piece.

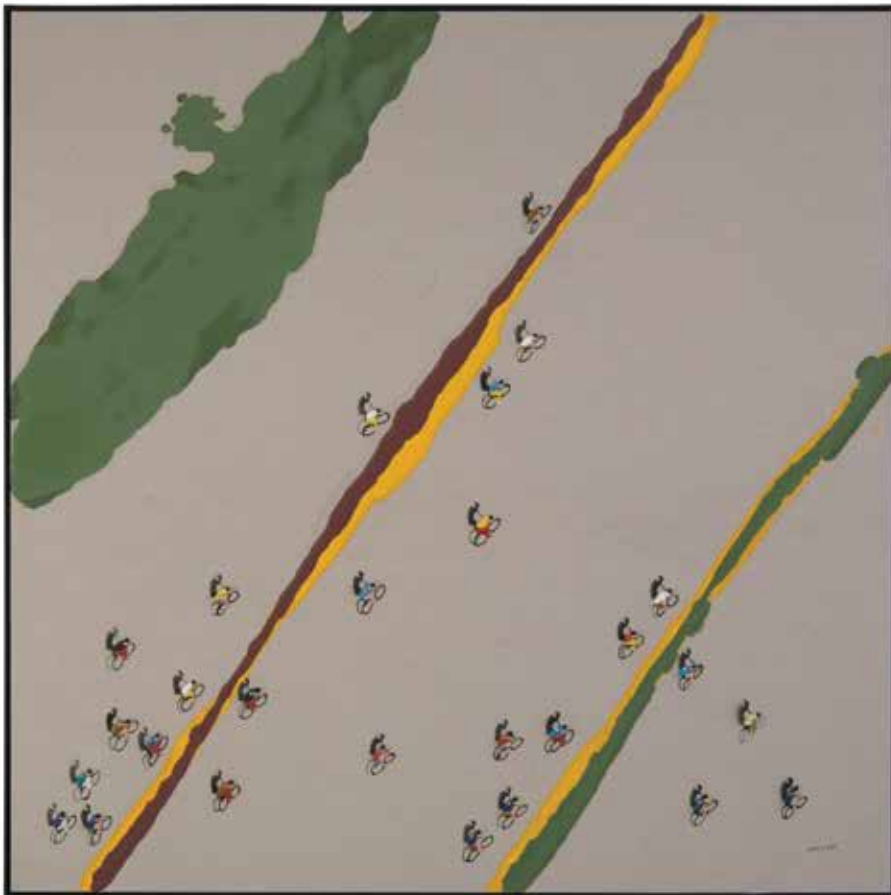

## JRO-2834

47"W X 47"H X 2"D

Teng Fei's At the Wheel

Three-dimensional figures race bicycles through a countryside. The contrast of simple color blocking and the textural people create an extremely interesting piece.



### JRO-2581

35"W X 48"H X 2"D

Jinlu's The Confetti Garden

Are those tiny birds flitting among the buds? Mounted on a 2" stretcher, the image is nestled in a floater frame hand-finished with a slight texture.

### JRO-2635

47"W X 47"H X 1"D

Youngson's Free Flow

An original oil by Youngson, the free-form loops are a soft addition to the neutral elegance of the work.



# WALL ART NOTES AND ARTISTS



*Piece can hang either vertically or horizontally.*



*Piece has high-gloss vitreous finish.*

---

## *JRO Note:*

*All products in our JRO line are original pieces and are exclusive to John-Richard. No two oil paintings from the JRO line are identical. Each piece bears the artist's signature, and comes with an artist biography.*

---

## *Artists:*

### *GBG*

**Amber Ivey Lane  
Anne B. Schwartz  
Bonnie Fuchs  
Chen Qi  
Dennis Carney**

**Dyann Gunter  
Jackie Ellens  
Jason Lincoln Jeffers  
Jessica and Eric Crabtree  
Kent Walsh**

**Kiah Denson  
Mary Hong  
Nancy Hirsch Lassen  
Rick Anderson  
William Goodman**

### *JRO*

**Chen Qi  
Jinlu  
Jlorr  
Leiming  
Lotte  
Luo Xiong**

**Peng Hony Yan  
Roland Renaud  
Ruan Wei  
Songyuan  
Teng Fei  
Wingka**

**Wu Feimin  
Wu Ruiqiu  
Wutao  
Youngson**





**FINE**

---

**ART**

GBG-1349A on page 542.



GBG-1146

57"W X 56"H X 2"D

Kent Walsh's The Dance

This abstract by Kent Walsh creates an energetic feel showing a figure posed in dance. A high-gloss vitreous finish has been hand-applied, and the piece is complete with a silver-edged wood gallery molding.



GBG-0860

48"W X 60"H X 1"D

Amber Ivey Lane's At the Bar

This vibrant scene of three friends cozying up to a bar comes to life with a hand-applied, high-gloss vitreous finish. Alabama artist Amber Ivey Lane brings excitement to her impressionistic art.



## GBG-0805

58"W X 58"H X 2"D

Kent Walsh's Whippoorwill I

Kent Walsh's original abstract is presented here as a giclée on canvas. A high-gloss vitreous finish has been carefully hand-applied to the giclée, and the piece floats in a deep, narrow frame in a purple and soft silver finish.



## GBG-0565

71"W X 47"H X 2"D

Kent Walsh's Seville

The exuberance of Kent Walsh's original painting Seville is captured in this amazement of color. Stretched on a wooden stretcher, it is surrounded by a wooden gallery frame faced in silver leaf with matte black sides and rabbet.



## GBG-1196

56"W X 71.5"H X 2"D

Kent Walsh's Flush

All of the colors of the rainbow come together in this abstract piece by artist Kent Walsh. The piece is complete with a broken, high-gloss vitreous finish and a silver-edged gallery molding with a violet interior.

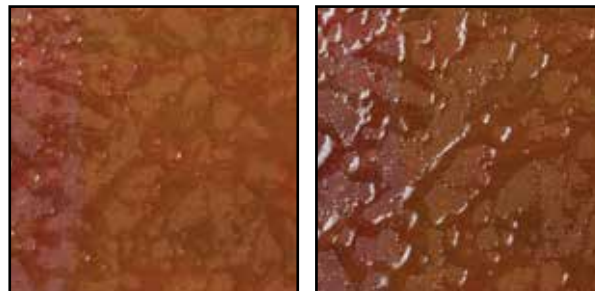

## GBG-1195

47.5"W X 47.5"H X 3"D

Kent Walsh's Confection

The bright candylike colors of this abstract by Kent Walsh are highlighted by a rich, textural finish. The piece is surrounded by a silver-edged gallery molding with a green interior.







GBG-1201

69.5"W X 42"H X 3"D

Mary Hong's Red Wave

The bright-hot colors flow like water across this piece by Mary Hong. Highlighted with her signature broken glass and high-gloss vitreous finish, this piece is a show-stopper with a bronzed-edged gallery frame.

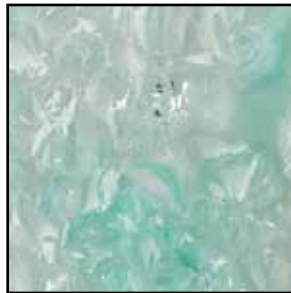
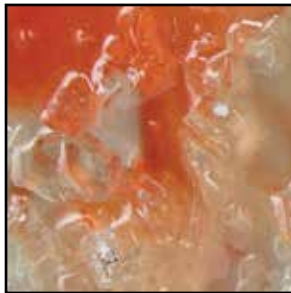



## GBG-1248

55"W X 55"H X 2.5"D

Rick Anderson's Falls I

Inspired by Niagara Falls, this canvas by artist Rick Anderson is a stunning addition to a space. The piece is finished with a high-gloss vitreous finish and is surrounded by a bronze-edged gallery molding.



## GBG-1058

55"W X 55"H X 2"D

Kent Walsh's Crimson and Clover

Kent Walsh's abstract in deep tones of greens and reds crossed with black and white is a striking addition to a space. The piece is highlighted by a high-gloss vitreous finish.





## GBG-0958

56"W X 75"H X 1"D

Jackie Ellens' Warm Embrace

Textural strokes of warm color grace this cheerful canvas by Mississippi artist Jackie Ellens. The large piece is hand-finished.



## GBG-1214

51"W X 63"H X 2"D

William Goodman's Intrusion

This stunning display of color by artist William Goodman features a high-gloss vitreous finish and is wrapped in a silver-edged gallery molding.



## GBG-0784

74"W X 46"H X 2"D

Dyann Gunter's *One of These Days* explodes on the canvas, capturing the elegance and power of a supernova. This original work is now offered as a hand-finished giclée with a high-gloss vitreous finish, presented in a metallic floater frame.



## GBG-1254

53"W X 62"H X 2"D

Nancy Hirsch Lassen's *Summer Meltdown*

The bright candylike colors of this abstract by New Orleans artist Nancy Hirsch Lassen are bold and textural. The piece is surrounded by a bronze-edged gallery molding.

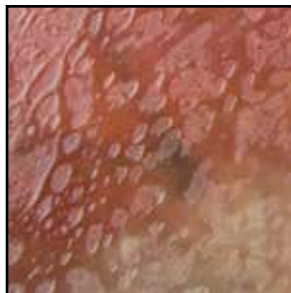
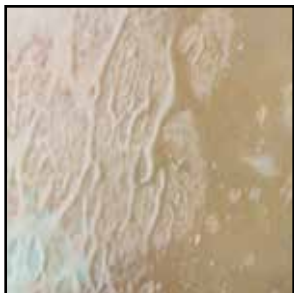

## GBG-1198

55"W X 69"H X 3"D

William Goodman's Nocturnal I

This canvas by William Goodman is filled with the excitement of color. The piece is complete with a broken, high-gloss vitreous finish and a silver-edged gallery molding with a hand-painted interior.





## GBG-1199A & B

33"W X 45"H X 2"D (each)

William Goodman's Interference I & II

This pair of stunning drawings by artist William Goodman feature deckle edges and float on hand-painted ivory white mats. They are framed with gold moldings.

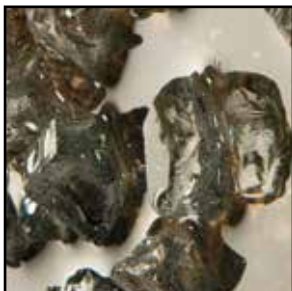

### GBG - 1349 A & B

29.75"W X 56"H X 2"D (each)

Mary Hong's Intergalactic I & II

These dramatic pieces from glass artist Mary Hong are show-stoppers. The beautiful hues and broken glass embedded in a high-gloss vitreous finish make each piece one of a kind.







GBG-0754

55"W X 66"H X 3"D

Jason Lincoln Jeffers' Karnak

This psychedelic abstract by Jason Lincoln Jeffers reflects dripping hues of blues and golds, with a broken vitreous finish. It is presented in a glazed bronze metallic floater frame.





## GBG-0329

65"W X 60"H X 2"D

Cosmos

An assemblage of castings and sheet metal, each with its own unique hand-finish, appears to hover just inches from the wall. With hangers strategically placed on all four sides, it can be hung in a variety of different attitudes. The earthy colors are achieved through masterful use of patinas, paints, and texturing media.

Disclaimer: Due to the nature of finishing techniques and materials, no two pieces will be exactly the same.





## GBG-1330A-D

24.5"W X 24.5"H X 2"D (each)

Jackie Ellens' Confetti I - IV

Jackie Ellens' Confetti series is vibrant and glowing. The hand-finished pieces of art are surrounded by gold leaf and hand-painted matting and molding.



### GBG-1055A-D

23"W X 23"H X 2"D (each)

Dyann Gunter's Blue and Gold I - IV

Inky blue swirls are highlighted by gold paint in this series by Dyann Gunter. Placed on a gold-leaf background, each piece is finished with a wide white mat and gold wood molding.



## GBG-0961A-D

24"W X 24"H X 2"D (each)

Dyann Gunter's Abstract in Black and Gold I - IV

Dyann Gunter's series of strikingly modern ink paintings float over black and are highlighted by a white mat. Each piece is complete with gold molding.



## GBG-1206

61"W X 49.5"H X 3"D

Mary Hong's Rip Curl

The bold blue hues in this canvas by Mary Hong create great movement. Highlighted by her signature broken glass and high-gloss vitreous finish, this piece is framed in a silver-edged gallery molding with a pale blue interior.



## GBG-1204

49.5"W X 49.5"H X 3"D

Mary Hong's Wave Break

The soft tones by Mary Hong flow like water across the canvas. Highlighted with her signature broken glass and high-gloss vitreous finish, this piece is framed in a silver-edged gallery molding with a pale blue interior.



## GBG-1207

43"W X 55"H X 2"D

Amber Ivey Lane's Glacier

In shades of blue, green, and gray, this piece stands out with touches of hand-applied silver leaf. The piece is finished with a high-gloss vitreous finish and wrapped in a silver-edged gallery molding with an ice blue interior.

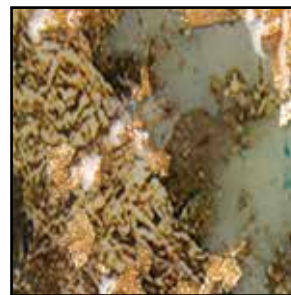

## GBG-1208

47.5"W X 47.5"H X 2"D

Amber Ivey Lane's Patina

This exciting piece by Amber Ivey Lane is highlighted by a high-gloss vitreous finish with dashes of hand-applied gold leaf. The artwork is wrapped tightly in a silver-edged gallery molding.





## GBG-1225

37.5"W X 48.5"H X 2.5"D

Jackie Ellens' Behind the Veil

This neutral painting by Jackie Ellens is highlighted by textural gold and silver leaf. The piece is complete with a high-gloss vitreous finish and surrounded by a silver-edged gallery molding.



## GBG-1224

37.5"W X 48.5"H X 2.5"D

Jackie Ellens' Lustrous Haze

This neutral painting by Jackie Ellens is highlighted by textural gold and silver leaf. The piece is complete with a high-gloss vitreous finish and surrounded by a silver-edged gallery molding.





**GBG-0181**

49"W X 65"H X 2"D

Golden Sky

A striking landscape of gold leaf and creamy whites on canvas.



**GBG-0555**

49"W X 63"H X 1"D

Anne B. Schwartz's Cave of Citrine

Anne B. Schwartz's painting has the feeling of a deep mineral cave. The colors and textures of the original painting have been rebuilt on this canvas giclée. The stretched canvas sits atop a wide beveled frame finished in bronze.



GBG-0736

42"W X 42"H X 3"D

Kent Walsh's White Gold

Thick gold and silver textures define the original oil. White Gold by artist Kent Walsh is now offered as a hand-finished giclée that is wrapped in an acid-aged silver floater frame.

## GBG-1305

67.5"W X 40"H X 1.5"D

Bonnie Fuchs' Blush

A muted but spectacular piece by Bonnie Fuchs is brilliant in large form. The soft blush hue is brought to life with the high-gloss vitreous finish.



## GBG-1210

49"W X 60"H X 2"D

Jessica and Eric Crabtree's Letting Go

This white and cream abstract work is a beautiful example of textural art by husband-and-wife team Jessica and Eric Crabtree. The piece is complete with a broken, high-gloss vitreous finish. It is framed in a silver-edged gallery molding.





## GBG-1200

49"W X 49"H X 2"D

Amber Ivey Lane's Frost

Monochromatic tones come to life on this canvas by Amber Ivey Lane. The piece is highlighted by textural silver leaf and a high-gloss vitreous finish. The canvas is surrounded by a silver-edged gallery molding with a hand-painted interior.

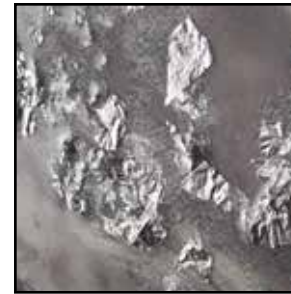

## GBG-1203

49"W X 49"H X 2.5"D

Mary Hong's Bronze Effect

This stunning canvas by Mary Hong is touched with tones of bronze. Highlighted with her signature broken glass and high-gloss vitreous finish, this piece is finished with a bronze-edged gallery molding with a golden interior.







## GBG-0480

48"W X 62"H X 3"D

Anne B. Schwartz's Celestine

This free form of color by Anne B. Schwartz contains hand-applied textures, colors, and iridescent highlights, and floats in a narrow, aged silver frame.

## GBG-0688

59"W X 73"H X 2"D

Dyann Gunter's Misty Morning

Misty Morning is a creamy abstract of golds and browns. The image is finished in a broken vitreous finish that resembles water puddles. The canvas sits in a hand-finished gallery frame in soft, acid-aged silver leaf.



## GBG-0779

58"W X 58"H X 2"D

Dyann Gunter's Blissful Balance

Blissful Balance by Dyann Gunter has been faithfully reproduced as a giclée on canvas that features a subtle neutral color field, punctuated by splashes of red and yellow. It is offered in a broken vitreous finish and set in a silver floater frame.



## GBG-0686

59"W X 48"H X 2"D

Dyann Gunter's The Quietest Moment

The Quietest Moment is reflective of the calmness of the sea in shades of blues and golds. The textures have been rebuilt by hand, following the brushstrokes of the original. The canvas sits in a hand-finished gallery frame in soft tones taken from the image.



## GBG-1173

56"W X 70"H X 2"D

Dyann Gunter's Into the Light

This large expression in soothing pastels is a perfect example of artist Dyann Gunter's style. The piece is complete with a broken vitreous finish, highlighting the color and movement of the art.



## GBG-1021

73"W X 49"H X 3"D

Rick Anderson's Rippled Waters

Drenched in tones of blues and greens, this stunning landscape by artist Rick Anderson will be a conversation piece in any space. This hand-finished piece is surrounded by a bronze-edged gallery molding.





## GBG-1211

48"W X 59"H X 3"D

Jessica and Eric Crabtree's Quiet Strength

The ethereal tones of this work of art by husband-and-wife team Jessica and Eric Crabtree is a soft whisper for any space. It is complete with a high-gloss vitreous finish and framed in a silver-edged gallery molding.



## GBG-0689

59"W X 73"H X 2"D

Dyann Gunter's As the Water Flows

As the Water Flows is reflective of a deep sea of turquoise. The textures have been rebuilt by hand, following the brushstrokes of the original. The canvas sits in a hand-finished gallery frame in soft, acid-aged silver leaf.

**GBG-1120**

58"W X 57"H X 2"D

William Goodman's Distillation

Muted tones of grays and yellows express the understated beauty of William Goodman's work. Finished with a hand-applied gel medium, the piece is framed in an aged silver wood molding.

**GBG-0664**

57"W X 57"H X 3"D

Chen Qi's Celestial Wanderings

Chen Qi's cool cream and blue-gray tones float across this canvas. Textures of the original have been rebuilt and highlighted by hand. The coordinating deep floater frame is also hand-finished with a graphite blue interior and glazed silver-leaf face.



## GBG-1306

58"W X 58"H X 2"D

Bonnie Fuchs' Storm

Understated and overcast, rich gray tones wash down this canvas by artist Bonnie Fuchs. The piece is complete with a high-gloss vitreous finish and a silver-edged gallery molding.



## GBG-1328

47.75"W X 47.75"H X 2"D

Rick Anderson's Rainy Day at the Beach

Overcast tones bring a soft but stunning feel to this canvas by artist Rick Anderson. Highlighted with touches of silver leaf, the canvas is complete with a high-gloss vitreous finish and a silver-edged gallery molding.



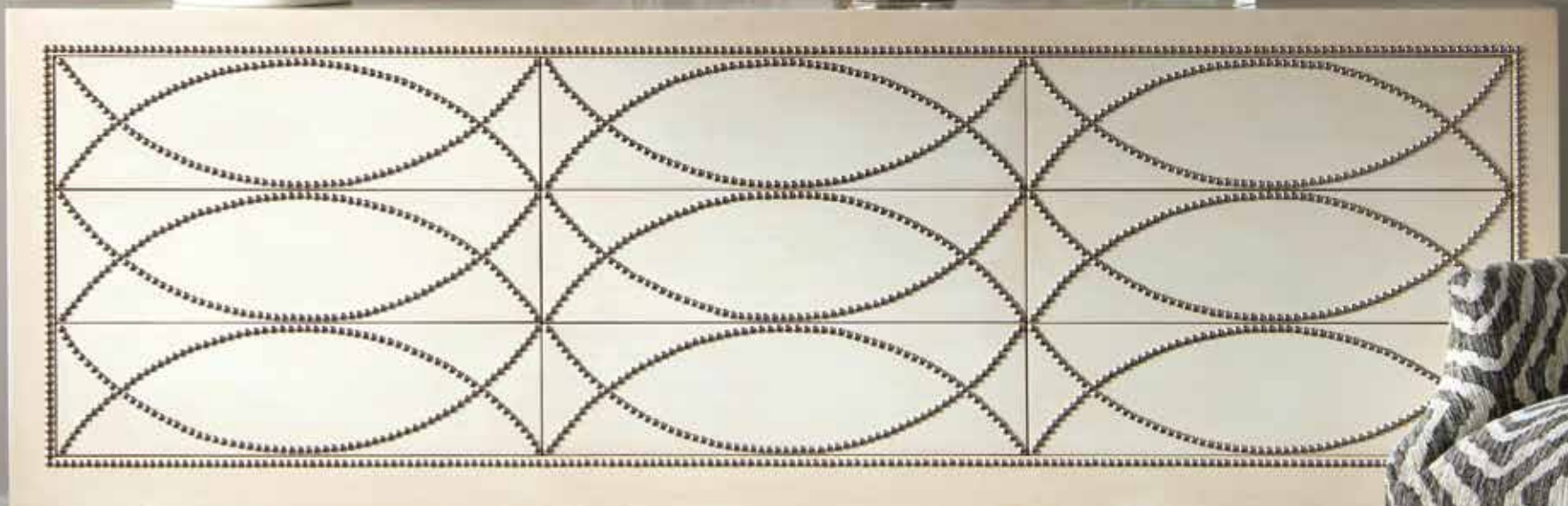



## GBG-1216A & B

31.5"W X 61.5"H X 2.5"D (each)

Mary Hong's Sepia Abstract I & II

These soft pale sepia abstracts by Mary Hong are a strong statement. Highlighted with her signature broken glass and high-gloss vitreous finish, these pieces of art will stand out in any space. They are framed in a silver-edged gallery molding.





### GBG-1341A & B

23.75"W X 46"H X 2"D (each)

Mary Hong's Bronze Wall I & II

Built upon a foundational painting of tonal hues, these unique pieces by Floridian Mary Hong are finished with a high-gloss vitreous finish, flecked with broken glass in her signature style, and highlighted by gold leaf.



### GBG-1133A & B

30"W X 58"H X 2"D (each)

Mary Hong's Bronze Wall I & II

Built upon a foundational painting of tonal hues, these unique pieces by Floridian Mary Hong are finished with a high-gloss vitreous finish, flecked with broken glass in her signature style, and highlighted by gold leaf.





## GBG-1357

71.5"W X 24"H X 1-5/8"D

Mary Hong's Slate

Soft gray tones are highlighted by hand-poured broken glass embedded in a high-gloss vitreous finish. The horizontal piece by artist Mary Hong is a subtle addition to a space.



## GBG-1358A-D

12"W X 24"H X 3.5"D (each)

White Orchid I - IV

This crisp series of botanicals is displayed on a French blue-painted fabric and inserted into an acrylic box frame. The silk orchid stems are hand-painted with a gesso finish.



### GBG-1313A-D

12"W X 24"H X 3.5"D (each)

Bouquet I - IV

Sculptural hydrangea stems are hand-painted white and gold with a high-gloss finish in this series. Mounted on a crisp white background, these pieces are displayed inside acrylic shadow boxes.



### GBG-1323A-D

15"W X 30"H X 3.5"D (each)

Golden Viburnum I - IV

This series of botanicals is displayed on a white-painted fabric and inserted into an acrylic box frame. The viburnum stems are hand-painted gold and finished with a gloss resin for a bit of the unexpected.





## GBG-1335A & B

26.75"W X 52.75"H X 3"D (each)

Golden Frond on Ivory I & II

High-gloss golden fern fronds dance on top of an ivory background in this series. These pieces are surrounded by a deep wood molding with a hand-applied gold-leaf finish.



## GBG-1160S4

32"W X 32"H X 2"D (each)

Natural Fan Coral I

Authentic natural fan coral is highlighted by an off-white mat and thick, grooved, mirrored molding.

Disclaimer: Each piece of fan coral is authentic and is one of a kind. In every work ordered, the coral will vary, though general size and color of the piece will be consistent.



## GBG-0305A & B

39"W X 53"H X 2"D (each)

Dyann Gunter's Blue Coral I & II

Dyann Gunter's watery specimens of coral dance on crisp white paper. These pieces feature a white mat with a soft silver fillet in an aged silver frame.



## GBG - 1144A & B

20"W X 71"H X 3"D (each)

Gilded Bird of Paradise I & II

Each unique leaf is hand-embellished with silver and champagne gold leaf, and burnished to a smooth finish. The pieces are mounted on a dramatic black background, surrounded by a hand-finished gold molding.





## GBG-1295A & B

38"W X 74"H X 2"D (each)

Modern Botany I & II

Oversized foliage with hand-applied solid gold leaf sparkles on a white background. The pieces are framed in a narrow wood molding with a gold-leaf finish.



### GBG-1229A-D

19.25"W X 19.25"H X 3"D (each)

Geodes White I - IV

A slice of a geode in white crystal is set on a white panel and surrounded by a mirrored background in this series. The pieces are framed in a custom-painted wood shadow box molding.



## GBG - 1234A - D

19.25"W X 19.25"H X 3"D (each)

Geodes Gold I - IV

A slice of a geode in gold crystal is set on layered panels in bronze over gloss black and surrounded by a mirrored background in this series. The pieces are framed in a custom-painted wood shadow box molding.



### GBG-0982A-I

18"W X 22"H X 2"D (each)

Mahogany Intaglio I - IX

Hand-cast plaster pieces are set on a rich, brown-painted fabric with a thick ivory mat. The beautiful gold and mirrored frames sparkle in this exceptional series.





## GBG-0455A & B

24"W X 80"H X 2"D (each)

Hand-Carved Wood Panel I & II

Hand-carved and painted wood panels with carved gold accents.



## GBG-0758A & B

28"W X 52"H X 2"D (each)

Eye Candy I & II

Hand-carved and painted wood panels in a French style with an arezzo finish. The center mirror on each panel features an intricate, raised medallion.





## GBG-1291A-F

25"W X 21"H X 1"D (each)

Shimmering Butterfly I - VI

A series of hand-applied metal leaf butterflies presented on watercolor paper with a deckle edge. They are mounted on a gold background that is surrounded by a white mat. Each piece has a narrow wood frame in a brushed gold finish.



## GBG-1294A-F

25"W X 21"H X 1"D (each)

Beetle Mania I - VI

A series of hand-applied metal leaf beetles presented on watercolor paper with a deckle edge. They are mounted on a gold background that is surrounded by a white mat. Each piece has a narrow wood frame with a brushed gold finish.



## GBG-1077A-F

18"W X 22"H X 2"D (each)

Kiah Denson's Ladylike I - VI

This beautiful series of sepia-toned women is a stunning presentation. Each is surrounded by a hand-painted mat and a silver-toned, mirrored frame.



## GBG-1264A-C

16"W X 24"H X 4.5"D (each)

Qing Emperors I - III

This series features three Qing Dynasty emperors shadow boxed in a mirror-backed frame. The mirror reflects the figurine's hand-painted detail so that the front and back can be observed.



### GBG-1360A & B

18"W X 18"H X 3.5"D (each)

Sunny Farms I & II

This pair of beautiful countryside landscapes are finished with a hand-applied texture and set inside a modern acrylic box for an exciting contrast.



### GBG-0849

59"W X 46"H X 2"D

Dennis Carney's Miles and Miles

All the ambience of the countryside comes to life in this piece by Dennis Carney. The image is hand-finished and presented in a silver metallic floater frame.

## GRF-5542A & B

34"W X 45"H X 2"D (each)

Custom Ethereal Waters I & II

Landscapes in warm hues of brown, yellow, and green against blue water and sky are enhanced with a hand-applied texture in this series. Each piece features a narrow gold fillet that edges around a white mat, which is framed by a wide wood molding with acid-aged gold leaf.



## GRF-5706

36"W X 36"H X 2"D

Paris

A striking street scene of Paris is modernized in shades of cream and gray. The piece is matted in similar colors and framed in a narrow molding in dark brown with a copper bevel.



## GRF-5709A-D

18.5"W X 16"H X 2"D (each)

Venice Scene I - IV

In this series of Venice scenes with hand-applied texture, there is gold leaf applied on the bevels of each piece. Each design sits on a gold background surrounded by a wide mat with a custom cream finish. Each piece is framed in a narrow dark wood molding with a copper bevel.





### GRF-4994A-F

26"W X 24"H X 2.5"D (each)

Antique Harbor I - VI

A series of shadowy etchings of Colonial Era harbors is edged in gold and set high above a gold mat, which is surrounded by a oversized cream mat. They are framed in a deep, dark wood molding with a beaded gold bevel.



## GRF-5640A & B

37.75"W X 19"H X 1-5/8"D (each)

Sharing Peace I & II

This pair of serene seascapes is an exceptional addition to a space. The art is double-matted and framed with custom hand-painted finishes.



## GRF-5091A & B

22"W X 46"H X 1"D (each)

Poetic Scene I & II

These pieces feature distant landscapes with rough metallic skies. The ogee edges are hand-painted in silver, and silver leaf is applied to the edges of the wood panels. They are mounted on glass and framed in an acid-aged silver-leaf molding.



## GRF-5673A & B

39.5"W X 28.5"H X 1-5/8"D (each)

Edgewater I & II

The reflection of trees in these landscape designs have hand-applied texture over the surface. A light gray mat surrounds each design. They are framed in a wood molding with a custom light gray and silver finish.



## GRF-5634

39.5"W X 27.5"H X 2"D

Soft Light

A landscape in earthy colors that moves from soft gray, brown, and gold to cloud white. It is brought to life with hand-applied texturing. The piece is framed in a wood molding with a hand-finish in colors that complement the colors in the landscape.



### GRF-5137A-F

21"W X 21"H X 2"D (each)

Golden Rule I - VI

Megan Meagher's metallic, golden-toned sepia squares are brushed on heavy watercolor paper. The linen texture of the soft white shadow box frame is hand-finished in chocolate, with a deep gold rim.



## GRF-5452A-D

19"W X 31"H X 1"D (each)

Metal Alloy I - IV

The images in this series are embellished to look like metal. A silver fillet surrounds the images that are between glass. Their frames are acid-aged silver leaf.

Disclaimer: Due to the hand-applied texture, each piece will be unique.



## GRF-5089A & B

48"W X 48"H X 2"D (each)

Silver Leaf (Left)

Sage Leaf (Right)

An extraordinary sky over a golden land is embellished with gold leaf in these pieces. They are framed in a wide, dark wood molding with an acid-aged gold-leaf bevel.



### GRF-5157A-D

34"W X 34"H X 5"D (each)

Gilded Silhouette I - IV

A series of gold-leaf florals over a black and gray background in a mirrored frame with beaded and beveled corners.



### GRF-5237A-D

20"W X 46"H X 3"D (each)  
Embellished Tapestry I - IV

A series of tapestries in rich blues and gold that are mounted on boards and enclosed in a molding in shades of bronze and gold with a black recess.

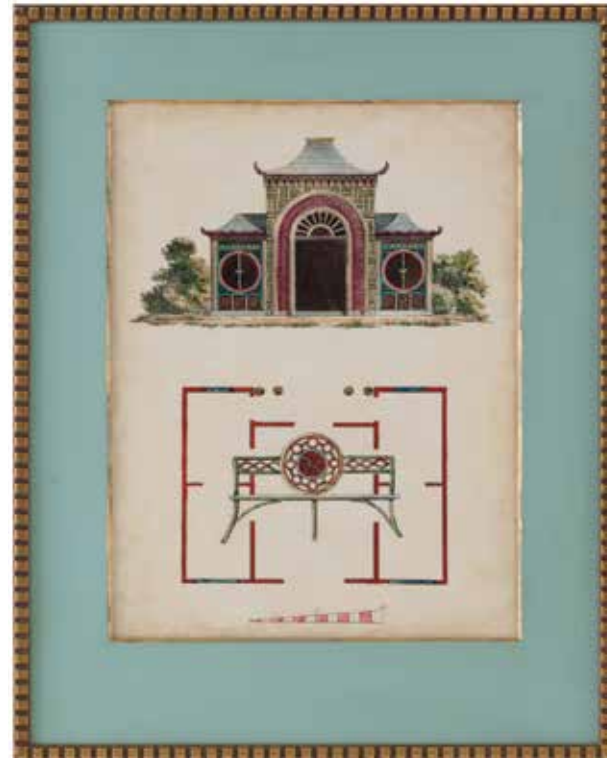

### GRF-5491A-D

22"W X 28"H X 1"D (each)

Garden Follies I - IV

Beautiful drawings of gardens and pagodas are expressed in this series. The pieces are completed with hand-painted and gold-leafed matting and custom framing.





### GRF-4634A & B

24"W X 48"H X 2"D (each)

Hand-Painted Wood Panel I & II

These heavily hand-carved wood panels are finished in an aged beige background, with gold highlights on the intricate center designs.

### GRF-5110A & B

27"W X 33"H X 2"D (each)

Light Fast I & II

These abstracts in soft ocher yellows and blue-grays have hand-applied texture. Their double frame features a linen-wrapped inner frame and a warm silver floater frame.





## GRF-5651 A-C

19.25"W X 31.25"H X 5/8"D (each)

River Walk I - III

This series of vertical abstracts in vibrant hues feature panels with a broken-gold-leaf, ogee edge, with texture added over the surface. Each panel is placed in plexiglass and framed in a wood molding with a silver and gold finish.



## GRF-5666

37"W X 25"H X 5"D

Deja Blue

This colorful panel is highlighted by sparkling, hand-applied edging.

## GRF-5699 A & B

29.75"W X 37.5"H X 1.5"D (each)  
Gold-Foil Algae II & III on Black  
Stunning gold-foil botanicals show off  
on a charcoal-washed background.  
Mounted to a gray background, these  
pieces are framed in a wood molding  
with a hand-applied gold-leaf finish.



## GRF-5341 A & B

22"W X 34"H X 1"D (each)  
Gold Leaf Branches I & II  
The simple images of branches with  
white blossoms take a sophisticated turn  
with hand-finishing and a wide border of  
glowing gold leaf. The wooden molding  
is also hand-finished in ivory gesso and  
gold leaf.



## GRF-4401A & B

35"W X 43"H X 2"D (each)

Large Heron Family I & II

In the style of John James Audubon, these congregations of herons are exhibited in a rich coloration of golds and teals. Each piece is framed in a wide, distressed-silver molding.

## GRF-5498A & B

28"W X 40"H X 2"D (each)

Keeping Watch I & II

These big herons take a sophisticated turn with hand-finishing and a wide border of gold leaf at the bottom of the birds. Each piece is framed in wood moldings with custom hand-finishing in ivory and gold leaf.



## GRF-5671A & B

29"W X 41"H X 2"D (each)

Custom Foliage Botanique I & II

Single stems are painted in beautiful tones and highlighted by a broken-gold-leaf mat. Each piece is surrounded by a hand-painted cream mat and matching narrow wood molding.



## GRF-5679A & B

27.25"W X 33.25"H X 3"D (each)

Sea Spray Heron I & II

A pair of white herons on a blue background with hand-applied texture on the surface. The surrounding inside mat has hand-applied gold leaf. The outer mat is painted in ivory white. Each piece is framed in a narrow wood molding finished in gold and ivory white to repeat the matting.





# INDEX

PRODUCT AND LIFESTYLE IMAGES

# INDEX

CHANDELIERS							
AJC-8315	p. 293	AJC-8871	p. 269	AMF-1229V12-B191-AS	p. 146	AMQ-1207-2062-AS	p. 142
AJC-8455	p. 274	AJC-8873	p. 268	AMF-1247V51-LTGY-AS	p. 148	AMQ-1209-2063-AS	p. 142
AJC-8456	p. 275	AJC-8874	p. 268	AMF-1252V50-LTGY-AS	p. 135	AMQ-1301Q01-CBC1-AS	p. 110
AJC-8458	p. 277	AJC-8875	p. 269	AMF-1253V52-FRLN-AS	p. 125		
AJC-8459	p. 277	AJC-8876	p. 284	AMF-1259V53-2036-AS	p. 121	FURNITURE	
AJC-8460	p. 277	AJC-8877	p. 284	AMF-1271V51-LTGY-AS	p. 135	EUR-01-0031	p. 17
AJC-8461	p. 277	AJC-8878	p. 243	AMF-1272V57-CAML-AS	p. 146	EUR-01-0074	p. 15
AJC-8470	p. 276	AJC-8879	p. 265	AMF-1278V58-B191-AS	p. 147	EUR-01-0080	p. 15
AJC-8482	p. 285	AJC-8880	p. 265	AMF-1295V19-1005-AS	p. 123	EUR-01-0088	p. 13
AJC-8512	p. 275	AJC-8881	p. 263	AMF-1298V58-B191-AS	p. 147	EUR-01-0095	p. 19
AJC-8643	p. 293	AJC-8883	p. 264	AMF-1300V50-1001-AS	p. 133	EUR-01-0097	p. 13
AJC-8644	p. 292	AJC-8884	p. 262	AMF-1301-1008-AS	p. 138	EUR-01-0104	p. 20
AJC-8679	p. 290	AJC-8885	p. 263	AMF-1330V64-1022-AS	p. 151	EUR-01-0108	p. 18
AJC-8680	p. 291	AJC-8886	p. 261	AMF-1331V64-2046-AS	p. 151	EUR-01-0121	p. 14
AJC-8682	p. 291	AJC-8887	p. 261	AMF-1344-WHTE-AS	p. 148	EUR-01-0151	p. 11
AJC-8725	p. 278	AJC-8888	p. 260	AMF-1351-C380-AS	p. 125	EUR-01-0163	p. 9
AJC-8740	p. 278	AJC-8889	p. 260	AMF-1355-2050-AS	p. 149	EUR-01-0167	p. 14
AJC-8742	p. 279	AJC-8890	p. 281	AMF-1356-2049-AS	p. 127	EUR-01-0183	p. 17
AJC-8743	p. 288	AJC-8891	p. 281	AMF-1357-2052-AS	p. 127	EUR-01-0208	p. 9
AJC-8744	p. 289	AJC-8897	p. 247	AMF-1359-1034-AS	p. 128	EUR-01-0213	p. 8
AJC-8755	p. 288	AJC-8898	p. 247	AMF-1363-1034-AS	p. 128	EUR-01-0224	p. 18
AJC-8756	p. 289	AJC-8899	p. 272	AMF-1377V50-1001-AS	p. 133	EUR-01-0227	p. 20
AJC-8772	p. 271	AJC-8906	p. 267	AMF-1378V64-2060-AS	p. 122	EUR-01-0228	p. 10
AJC-8791	p. 259	AJC-8908	p. 266	AMF-1380V52-1053-AS	p. 120	EUR-01-0237	p. 11
AJC-8792	p. 259	AJC-8909	p. 267	AMF-1384-D481-AS	p. 152	EUR-01-0242	p. 19
AJC-8793	p. 249	AJC-8910	p. 246	AMF-1386V50-1001	p. 132	EUR-01-0243	p. 12
AJC-8794	p. 250	AJC-8918	p. 282	AMF-1388-LTGY-AS	p. 134	EUR-01-0250	p. 12
AJC-8795	p. 249	AJC-8924	p. 256	AMF-1390-1053-AS	p. 134	EUR-01-0251	p. 7
AJC-8796	p. 251	AJC-8925	p. 256	AMF-1394-5004-AS	p. 145	EUR-01-0252	p. 16
AJC-8815	p. 254	AJC-8927	p. 245	AMF-1397-1005-AS	p. 144	EUR-01-0254	p. 7
AJC-8816	p. 255	AJC-8928	p. 242	AMF-1398-1036-AS	p. 145	EUR-02-0050	p. 36
AJC-8817	p. 255	AJC-8929	p. 243	AMF-1400-B191-AS	p. 144	EUR-02-0059	p. 36
AJC-8824	p. 271	AJC-8930	p. 245	AMF-1403-3002-AS	p. 126	EUR-02-0060	p. 37
AJC-8826	p. 279	AJC-8931	p. 244	AMF-1406-2036-AS	p. 126	EUR-02-0114	p. 26
AJC-8828	p. 280	AJC-8942	p. 258	AMF-1408-5002-AS	p. 130	EUR-02-0117	p. 27
AJC-8831	p. 280	AJC-8944	p. 258	AMF-1409V20-1053-AS	p. 119	EUR-02-0118	p. 24
AJC-8832	p. 283			AMQ-1101Q04-2063-AS	p. 113	EUR-02-0132	p. 37
AJC-8833	p. 282	UPHOLSTERED FURNITURE		AMQ-1103Q01-2013-AS	p. 115	EUR-02-0135	p. 24
AJC-8834	p. 283	AMF-1006V12-B191-AS	p. 123	AMQ-1107Q04-1026-AS	p. 114	EUR-02-0156	p. 25
AJC-8841	p. 287	AMF-1048V18-FRLN-AS	p. 136	AMQ-1108-1005-AS	p. 140	EUR-02-0157	p. 30
AJC-8842	p. 287	AMF-1066V18-FRLN-AS	p. 136	AMQ-1109-1037-AS	p. 140	EUR-02-0158	p. 25
AJC-8850	p. 273	AMF-1093-2035-AS	p. 150	AMQ-1110Q01-2052-AS	p. 113	EUR-02-0160	p. 30
AJC-8851	p. 273	AMF-1094-G628-AS	p. 150	AMQ-1112C01-8006-AS	p. 112	EUR-02-0169	p. 32
AJC-8852	p. 248	AMF-1112V10-2001-AS	p. 139	AMQ-1113-2046-AS	p. 117	EUR-02-0175	p. 27
AJC-8854	p. 251	AMF-1113V10-1041-AS	p. 139	AMQ-1114-2065-AS	p. 116	EUR-02-0185	p. 31
AJC-8856	p. 253	AMF-1128V11-B191-AS	p. 131	AMQ-1116-3003-AS	p. 117	EUR-02-0186	p. 32
AJC-8857	p. 252	AMF-1139BH-F554-AS	p. 141	AMQ-1121-2066-AS	p. 116	EUR-02-0202	p. 34
AJC-8859	p. 252	AMF-1140BH-F554-AS	p. 141	AMQ-1202-2052-AS	p. 143	EUR-02-0215	p. 31
		AMF-1141V18-2028-AS	p. 121	AMQ-1203-1027-AS	p. 143	EUR-02-0220	p. 22



# INDEX

FURNITURE		EUR-04-0190	p. 70	EUR-04-0384	p. 79	GBG-0961C	p. 547	GBG-1224	p. 550
EUR-02-0232	p. 33	EUR-04-0192	p. 77	EUR-04-0388	p. 56	GBG-0961D	p. 547	GBG-1225	p. 550
EUR-02-0233	p. 35	EUR-04-0195	p. 88	EUR-04-0392	p. 68	GBG-0982A	p. 574	GBG-1229A	p. 572
EUR-02-0239	p. 35	EUR-04-0203	p. 70	EUR-04-0414	p. 68	GBG-0982A	p. 574	GBG-1229B	p. 572
EUR-02-0241	p. 28	EUR-04-0213	p. 76	EUR-08-0021	p. 98	GBG-0982B	p. 574	GBG-1229C	p. 572
EUR-02-0242	p. 28	EUR-04-0214	p. 75	EUR-08-0039	p. 99	GBG-0982C	p. 574	GBG-1229D	p. 572
EUR-02-0243	p. 34	EUR-04-0222	p. 83	EUR-10-0001	p. 105	GBG-0982D	p. 574	GBG-1234A	p. 573
EUR-02-0244	p. 22	EUR-04-0224	p. 60	EUR-10-0002	p. 105	GBG-0982E	p. 574	GBG-1234B	p. 573
EUR-03-0220	p. 44	EUR-04-0226	p. 88	EUR-10-0005	p. 107	GBG-0982F	p. 574	GBG-1234C	p. 573
EUR-03-0311	p. 45	EUR-04-0227	p. 58	EUR-10-0024	p. 106	GBG-0982G	p. 574	GBG-1234D	p. 573
EUR-03-0406	p. 46	EUR-04-0248	p. 55	EUR-10-0025	p. 106	GBG-0982H	p. 574	GBG-1248	p. 537
EUR-03-0409	p. 46	EUR-04-0253	p. 66	EUR-10-0029	p. 107	GBG-0982I	p. 574	GBG-1254	p. 539
EUR-03-0422	p. 47	EUR-04-0255	p. 65	EUR-10-0030	p. 103	GBG-1021	p. 558	GBG-1264A	p. 579
EUR-03-0424	p. 45	EUR-04-0257	p. 65	EUR-10-0032	p. 103	GBG-1055A	p. 546	GBG-1264B	p. 579
EUR-03-0444	p. 42	EUR-04-0258	p. 74	EUR-10-0037	p. 104	GBG-1055B	p. 546	GBG-1264C	p. 579
EUR-03-0467	p. 43	EUR-04-0261	p. 94	EUR-10-0038	p. 104	GBG-1055C	p. 546	GBG-1291A	p. 576
EUR-03-0502	p. 47	EUR-04-0268	p. 73	EUR-10-0049	p. 100	GBG-1055D	p. 546	GBG-1291B	p. 576
EUR-03-0505	p. 40	EUR-04-0271	p. 82	EUR-10-0050	p. 100	GBG-1058	p. 537	GBG-1291C	p. 576
EUR-03-0510	p. 41	EUR-04-0273	p. 75	EUR-10-0077	p. 102	GBG-1077A	p. 578	GBG-1291D	p. 576
EUR-03-0511	p. 40	EUR-04-0274	p. 80	EUR-10-0078	p. 101	GBG-1077B	p. 578	GBG-1291E	p. 576
EUR-03-0527	p. 42	EUR-04-0282	p. 74	EUR-10-0083	p. 102	GBG-1077C	p. 578	GBG-1291F	p. 576
EUR-03-0529	p. 41	EUR-04-0297	p. 69	EUR-10-0084	p. 101	GBG-1077D	p. 578	GBG-1294A	p. 577
EUR-03-0537	p. 48	EUR-04-0300	p. 86			GBG-1077E	p. 578	GBG-1294B	p. 577
EUR-03-0555	p. 39	EUR-04-0302	p. 66	FINE ART		GBG-1077F	p. 578	GBG-1294C	p. 577
EUR-03-0556	p. 38	EUR-04-0305	p. 62	GBG-0181	p. 551	GBG-1120	p. 560	GBG-1294D	p. 577
EUR-03-0562	p. 48	EUR-04-0308	p. 95	GBG-0305A	p. 569	GBG-1133A	p. 564	GBG-1294E	p. 577
EUR-03-0566	p. 49	EUR-04-0311	p. 53	GBG-0305B	p. 569	GBG-1133B	p. 564	GBG-1294F	p. 577
EUR-03-0572	p. 49	EUR-04-0312	p. 73	GBG-0329	p. 544	GBG-1144A	p. 570	GBG-1295A	p. 571
EUR-03-0575	p. 38	EUR-04-0313	p. 69	GBG-0455A	p. 575	GBG-1144B	p. 570	GBG-1295B	p. 571
EUR-03-0580	p. 39	EUR-04-0314	p. 59	GBG-0455B	p. 575	GBG-1146	p. 532	GBG-1305	p. 553
EUR-03-0581	p. 43	EUR-04-0321	p. 91	GBG-0480	p. 556	GBG-1160S4	p. 568	GBG-1306	p. 561
EUR-03-0583	p. 44	EUR-04-0329	p. 83	GBG-0555	p. 551	GBG-1173	p. 558	GBG-1313A	p. 566
EUR-04-0023	p. 98	EUR-04-0331	p. 63	GBG-0565	p. 533	GBG-1195	p. 534	GBG-1313B	p. 566
EUR-04-0048	p. 90	EUR-04-0335	p. 81	GBG-0664	p. 560	GBG-1196	p. 534	GBG-1313C	p. 566
EUR-04-0054	p. 90	EUR-04-0339	p. 85	GBG-0686	p. 557	GBG-1198	p. 540	GBG-1313D	p. 566
EUR-04-0059	p. 84	EUR-04-0341	p. 97	GBG-0688	p. 556	GBG-1199A	p. 541	GBG-1323A	p. 566
EUR-04-0085	p. 95	EUR-04-0355	p. 55	GBG-0689	p. 559	GBG-1199B	p. 541	GBG-1323B	p. 566
EUR-04-0105	p. 89	EUR-04-0358	p. 50	GBG-0736	p. 552	GBG-1200	p. 554	GBG-1323C	p. 566
EUR-04-0125	p. 59	EUR-04-0359	p. 86	GBG-0754	p. 543	GBG-1201	p. 535	GBG-1323D	p. 566
EUR-04-0147	p. 93	EUR-04-0361	p. 50	GBG-0758A	p. 575	GBG-1203	p. 554	GBG-1328	p. 561
EUR-04-0164	p. 93	EUR-04-0363	p. 85	GBG-0758B	p. 575	GBG-1204	p. 548	GBG-1330A	p. 545
EUR-04-0165	p. 91	EUR-04-0364	p. 84	GBG-0779	p. 557	GBG-1206	p. 548	GBG-1330B	p. 545
EUR-04-0166	p. 96	EUR-04-0369	p. 61	GBG-0784	p. 539	GBG-1207	p. 549	GBG-1330C	p. 545
EUR-04-0169	p. 96	EUR-04-0373	p. 52	GBG-0805	p. 533	GBG-1208	p. 549	GBG-1330D	p. 545
EUR-04-0174	p. 58	EUR-04-0374	p. 53	GBG-0849	p. 580	GBG-1210	p. 553	GBG-1335A	p. 567
EUR-04-0178	p. 89	EUR-04-0375	p. 54	GBG-0860	p. 532	GBG-1211	p. 559	GBG-1335B	p. 567
EUR-04-0180	p. 63	EUR-04-0377	p. 81	GBG-0958	p. 538	GBG-1214	p. 538	GBG-1341A	p. 564
EUR-04-0184	p. 97	EUR-04-0378	p. 60	GBG-0961A	p. 547	GBG-1216A	p. 563	GBG-1341B	p. 564
EUR-04-0188	p. 77	EUR-04-0383	p. 61	GBG-0961B	p. 547	GBG-1216B	p. 563	GBG-1349A	p. 542

# INDEX

FINE ART		GRF-5491D	p. 590	JRA-8283	p. 398	JRA-9024	p. 353	JRA-9402	p. 320
GBG-1349B	p. 542	GRF-5498A	p. 594	JRA-8286	p. 382	JRA-9025	p. 353	JRA-9436	p. 316
GBG-1357	p. 565	GRF-5498B	p. 594	JRA-8287	p. 382	JRA-9028	p. 406	JRA-9438	p. 307
GBG-1358A	p. 565	GRF-5542A	p. 581	JRA-8307	p. 378	JRA-9051	p. 300	JRA-9439	p. 307
GBG-1358B	p. 565	GRF-5542B	p. 581	JRA-8315	p. 385	JRA-9063	p. 337	JRA-9440	p. 307
GBG-1358C	p. 565	GRF-5634	p. 585	JRA-8322	p. 395	JRA-9066S3	p. 349	JRA-9468	p. 400
GBG-1358D	p. 565	GRF-5640A	p. 584	JRA-8415S3	p. 362	JRA-9099	p. 341	JRA-9476	p. 350
GBG-1360A	p. 580	GRF-5640B	p. 584	JRA-8434	p. 417	JRA-9114	p. 344	JRA-9488	p. 365
GBG-1360B	p. 580	GRF-5651A	p. 592	JRA-8435	p. 417	JRA-9115	p. 399	JRA-9496	p. 381
		GRF-5651B	p. 592	JRA-8455	p. 420	JRA-9116	p. 399	JRA-9531	p. 350
GRF-4401A	p. 594	GRF-5651C	p. 592	JRA-8545	p. 416	JRA-9132S2	p. 301	JRA-9532	p. 350
GRF-4401B	p. 594	GRF-5666	p. 592	JRA-8556S2	p. 381	JRA-9149S2	p. 334	JRA-9533	p. 308
GRF-4634A	p. 591	GRF-5671A	p. 595	JRA-8668	p. 336	JRA-9154	p. 309	JRA-9535S5	p. 309
GRF-4634B	p. 591	GRF-5671B	p. 595	JRA-8711	p. 381	JRA-9155	p. 309	JRA-9536	p. 420
GRF-4994A	p. 583	GRF-5673A	p. 585	JRA-8752S3	p. 350	JRA-9156	p. 378	JRA-9554	p. 382
GRF-4994B	p. 583	GRF-5673B	p. 585	JRA-8755	p. 395	JRA-9183S3	p. 397	JRA-9555	p. 382
GRF-4994C	p. 583	GRF-5679A	p. 595	JRA-8756	p. 395	JRA-9187	p. 393	JRA-9556	p. 383
GRF-4994D	p. 583	GRF-5679B	p. 595	JRA-8758	p. 394	JRA-9188	p. 393	JRA-9557	p. 383
GRF-4994E	p. 583	GRF-5699A	p. 593	JRA-8768	p. 308	JRA-9189S2	p. 393	JRA-9558	p. 383
GRF-4994F	p. 583	GRF-5699B	p. 593	JRA-8769	p. 308	JRA-9193	p. 305	JRA-9571	p. 306
GRF-5089A	p. 587	GRF-5706	p. 581	JRA-8770	p. 387	JRA-9194	p. 305	JRA-9576	p. 373
GRF-5089B	p. 587	GRF-5709A	p. 582	JRA-8782	p. 306	JRA-9195	p. 343	JRA-9577	p. 373
GRF-5091A	p. 584	GRF-5709B	p. 582	JRA-8783	p. 306	JRA-9196	p. 343	JRA-9601	p. 337
GRF-5091B	p. 584	GRF-5709C	p. 582	JRA-8784	p. 306	JRA-9197	p. 303	JRA-9604	p. 418
GRF-5110A	p. 591	GRF-5709D	p. 582	JRA-8811S3	p. 359	JRA-9198	p. 303	JRA-9605	p. 418
GRF-5110B	p. 591			JRA-8816	p. 359	JRA-9209	p. 345	JRA-9606	p. 418
GRF-5137A	p. 586	ACCESSORIES		JRA-8818S4	p. 363	JRA-9210	p. 345	JRA-9607	p. 418
GRF-5137B	p. 586	JRA-5545	p. 385	JRA-8830S3	p. 394	JRA-9215	p. 377	JRA-9608	p. 396
GRF-5137C	p. 586	JRA-5552	p. 384	JRA-8834S2	p. 406	JRA-9217	p. 375	JRA-9620	p. 413
GRF-5137D	p. 586	JRA-5638	p. 398	JRA-8862	p. 406	JRA-9232S2	p. 361	JRA-9621	p. 413
GRF-5137E	p. 586	JRA-7037	p. 371	JRA-8875	p. 386	JRA-9235	p. 344	JRA-9622	p. 383
GRF-5137F	p. 586	JRA-7158	p. 370	JRA-8876	p. 386	JRA-9236	p. 344	JRA-9632	p. 342
GRF-5157A	p. 588	JRA-7170	p. 395	JRA-8887	p. 354	JRA-9254S2	p. 358	JRA-9633	p. 342
GRF-5157B	p. 588	JRA-7564	p. 371	JRA-8891	p. 380	JRA-9255	p. 344	JRA-9641	p. 401
GRF-5157C	p. 588	JRA-7735S2	p. 370	JRA-8939	p. 413	JRA-9260S3	p. 413	JRA-9667S3	p. 362
GRF-5157D	p. 588	JRA-7803S3	p. 358	JRA-8940	p. 413	JRA-9273	p. 349	JRA-9668S2	p. 349
GRF-5237A	p. 589	JRA-7810S3	p. 421	JRA-8945S2	p. 421	JRA-9276S3	p. 349	JRA-9675	p. 343
GRF-5237B	p. 589	JRA-7886S2	p. 370	JRA-8953S2	p. 334	JRA-9277	p. 400	JRA-9676	p. 343
GRF-5237C	p. 589	JRA-7897	p. 408	JRA-8954	p. 404	JRA-9313S3	p. 305	JRA-9677S2	p. 395
GRF-5237D	p. 589	JRA-7926	p. 379	JRA-8957	p. 409	JRA-9321S5	p. 369	JRA-9693	p. 409
GRF-5341A	p. 593	JRA-7927	p. 379	JRA-8958	p. 409	JRA-9323	p. 376	JRA-9722	p. 372
GRF-5341B	p. 593	JRA-7929	p. 381	JRA-8959	p. 399	JRA-9328	p. 360	JRA-9751S2	p. 354
GRF-5452A	p. 587	JRA-7939	p. 374	JRA-8960	p. 399	JRA-9347	p. 376	JRA-9753S3	p. 354
GRF-5452B	p. 587	JRA-7971	p. 408	JRA-9015	p. 355	JRA-9359	p. 362	JRA-9759	p. 353
GRF-5452C	p. 587	JRA-7977	p. 336	JRA-9018	p. 355	JRA-9361S3	p. 362	JRA-9771	p. 382
GRF-5452D	p. 587	JRA-8021	p. 300	JRA-9020	p. 352	JRA-9387S3	p. 358	JRA-9781S2	p. 325
GRF-5491A	p. 590	JRA-8060S3	p. 365	JRA-9021	p. 352	JRA-9394	p. 358	JRA-9783S2	p. 325
GRF-5491B	p. 590	JRA-8078S3	p. 416	JRA-9022	p. 352	JRA-9400S2	p. 415	JRA-9801S2	p. 301
GRF-5491C	p. 590	JRA-8281	p. 398	JRA-9023	p. 352	JRA-9401S2	p. 407	JRA-9816	p. 415

# INDEX

## ACCESSORIES

JRA-9817	p. 415	JRA-10036	p. 314	JRA-10147	p. 387	JRA-10260	p. 389	JRA-10363	p. 366
JRA-9837S3	p. 411	JRA-10037	p. 312	JRA-10148	p. 304	JRA-10262	p. 319	JRA-10364	p. 367
JRA-9841	p. 404	JRA-10038	p. 312	JRA-10151S3	p. 383	JRA-10264S3	p. 323	JRA-10365	p. 367
JRA-9847S5	p. 422	JRA-10042	p. 314	JRA-10152	p. 388	JRA-10265	p. 321	JRA-10366	p. 419
JRA-9850	p. 361	JRA-10043S2	p. 326	JRA-10153	p. 388	JRA-10266	p. 315	JRA-10367	p. 419
JRA-9852S2	p. 361	JRA-10044	p. 328	JRA-10154	p. 332	JRA-10267	p. 315	JRA-10374	p. 411
JRA-9862	p. 312	JRA-10045	p. 328	JRA-10155	p. 388	JRA-10268	p. 315	JRA-10377	p. 340
JRA-9863	p. 391	JRA-10050	p. 311	JRA-10171	p. 304	JRA-10270	p. 392	JRA-10378	p. 341
JRA-9867	p. 391	JRA-10056S2	p. 329	JRA-10178	p. 351	JRA-10271	p. 322	JRA-10379	p. 341
JRA-9868	p. 391	JRA-10057S3	p. 375	JRA-10179	p. 351	JRA-10272	p. 322	JRA-10380	p. 342
JRA-9869	p. 390	JRA-10059S2	p. 329	JRA-10180	p. 351	JRA-10275	p. 315	JRA-10381	p. 342
JRA-9872S2	p. 338	JRA-10062	p. 359	JRA-10181	p. 351	JRA-10276	p. 314	JRA-10382	p. 318
JRA-9874	p. 317	JRA-10067S3	p. 359	JRA-10182	p. 310	JRA-10278	p. 379	JRA-10386	p. 404
JRA-9875	p. 317	JRA-10068	p. 298	JRA-10183	p. 310	JRA-10279	p. 379	JRA-10388	p. 412
JRA-9880	p. 396	JRA-10069	p. 299	JRA-10184	p. 310	JRA-10280	p. 318	JRA-10389	p. 412
JRA-9884S3	p. 326	JRA-10079	p. 389	JRA-10185	p. 310	JRA-10281	p. 318	JRA-10390	p. 412
JRA-9885S2	p. 327	JRA-10081	p. 338	JRA-10188	p. 324	JRA-10282	p. 319		
JRA-9886S2	p. 328	JRA-10082	p. 354	JRA-10189	p. 324	JRA-10283	p. 319		
JRA-9887S2	p. 327	JRA-10083	p. 368	JRA-10190	p. 304	JRA-10285	p. 392		
JRA-9902	p. 390	JRA-10084	p. 368	JRA-10191	p. 304	JRA-10289S2	p. 347		
JRA-9905	p. 407	JRA-10085	p. 368	JRA-10193	p. 334	JRA-10290	p. 347		
JRA-9907S3	p. 397	JRA-10086	p. 390	JRA-10195	p. 334	JRA-10291	p. 348		
JRA-9908	p. 394	JRA-10087	p. 390	JRA-10197S3	p. 365	JRA-10298	p. 348		
JRA-9914	p. 383	JRA-10088	p. 331	JRA-10207S6	p. 422	JRA-10300S3	p. 348		
JRA-9915	p. 383	JRA-10089	p. 330	JRA-10208S3	p. 420	JRA-10301S3	p. 363		
JRA-9921	p. 421	JRA-10090	p. 330	JRA-10209S2	p. 375	JRA-10303S2	p. 363		
JRA-9922S2	p. 364	JRA-10091	p. 388	JRA-10212	p. 353	JRA-10304S3	p. 363		
JRA-9949	p. 411	JRA-10092	p. 331	JRA-10213	p. 355	JRA-10306	p. 403		
JRA-9950	p. 411	JRA-10093	p. 331	JRA-10214	p. 355	JRA-10307	p. 403		
JRA-9951	p. 411	JRA-10094	p. 330	JRA-10218	p. 364	JRA-10308	p. 360		
JRA-9952	p. 411	JRA-10095	p. 330	JRA-10219	p. 364	JRA-10310	p. 405		
JRA-9959	p. 345	JRA-10097	p. 371	JRA-10223	p. 335	JRA-10318	p. 347		
JRA-9960	p. 345	JRA-10098	p. 298	JRA-10224	p. 335	JRA-10319	p. 347		
JRA-9966	p. 360	JRA-10100	p. 410	JRA-10225	p. 335	JRA-10322	p. 346		
JRA-9990	p. 348	JRA-10101	p. 410	JRA-10226	p. 299	JRA-10323	p. 346		
JRA-10004S3	p. 396	JRA-10103	p. 299	JRA-10231	p. 302	JRA-10324	p. 346		
JRA-10009	p. 410	JRA-10105	p. 402	JRA-10232	p. 333	JRA-10325	p. 346		
JRA-10010	p. 410	JRA-10106	p. 402	JRA-10233	p. 333	JRA-10329S2	p. 405		
JRA-10011	p. 316	JRA-10109	p. 356	JRA-10234	p. 333	JRA-10332	p. 332		
JRA-10012	p. 316	JRA-10110	p. 356	JRA-10236S2	p. 339	JRA-10334S2	p. 360		
JRA-10013	p. 414	JRA-10111	p. 356	JRA-10237S4	p. 412	JRA-10341	p. 402		
JRA-10014	p. 414	JRA-10112	p. 403	JRA-10239	p. 320	JRA-10342	p. 402		
JRA-10015	p. 324	JRA-10114	p. 374	JRA-10240	p. 392	JRA-10345	p. 401		
JRA-10024	p. 409	JRA-10127	p. 302	JRA-10243	p. 392	JRA-10347	p. 332		
JRA-10026	p. 313	JRA-10128	p. 302	JRA-10244	p. 393	JRA-10349S2	p. 415		
JRA-10027	p. 313	JRA-10133S2	p. 300	JRA-10246	p. 317	JRA-10351S3	p. 338		
JRA-10028	p. 313	JRA-10139	p. 421	JRA-10247	p. 321	JRA-10355S2	p. 339		
JRA-10035	p. 314	JRA-10144S3	p. 419	JRA-10249	p. 311	JRA-10356S2	p. 339		
		JRA-10146	p. 387	JRA-10250	p. 311	JRA-10362	p. 366		

## BOTANICALS

JRB-1746W	p. 444
JRB-1851W	p. 436
JRB-2001	p. 453
JRB-2138	p. 457
JRB-2139	p. 457
JRB-2191	p. 427
JRB-2252	p. 428
JRB-2277W	p. 441
JRB-2283W	p. 435
JRB-2325W	p. 441
JRB-2502W	p. 440
JRB-2508	p. 445
JRB-2555W	p. 437
JRB-2655	p. 427
JRB-2670W	p. 438
JRB-2772	p. 451
JRB-2774	p. 434
JRB-2842	p. 449
JRB-2843W	p. 440
JRB-2847W	p. 430
JRB-2878W	p. 442
JRB-2931W	p. 435
JRB-3009	p. 450
JRB-3016	p. 456
JRB-3027W	p. 436
JRB-3035W	p. 444
JRB-3089	p. 442
JRB-3091	p. 449
JRB-3180W	p. 430
JRB-3208W	p. 438
JRB-3212	p. 428

# INDEX

## BOTANICALS

JRB-3242	p. 426	AJL-0251	p. 180	JRL-8846	p. 197	JRL-9165	p. 179	JRL-9334	p. 183
JRB-3362	p. 455	AJL-0318	p. 191	JRL-8849	p. 232	JRL-9169	p. 204	JRL-9338	p. 183
JRB-3363	p. 455	AJL-0319	p. 191	JRL-8854	p. 212	JRL-9181	p. 229	JRL-9340	p. 209
JRB-3378W	p. 439	JRL-6766	p. 203	JRL-8857	p. 214	JRL-9196	p. 175	JRL-9341	p. 209
JRB-3387W	p. 447	JRL-6865	p. 225	JRL-8865	p. 195	JRL-9198	p. 174	JRL-9344	p. 209
JRB-3407	p. 456	JRL-7432	p. 180	JRL-8869	p. 177	JRL-9202	p. 205	JRL-9345	p. 182
JRB-3452	p. 454	JRL-7577	p. 225	JRL-8871	p. 176	JRL-9205	p. 157	JRL-9346	p. 209
JRB-3457	p. 454	JRL-7784	p. 180	JRL-8872	p. 176	JRL-9206	p. 159	JRL-9348	p. 195
JRB-3465W	p. 439	JRL-7965	p. 226	JRL-8877	p. 184	JRL-9207	p. 159	JRL-9352	p. 233
JRB-3468W	p. 429	JRL-8013	p. 181	JRL-8878	p. 188	JRL-9208	p. 160	JRL-9353	p. 236
JRB-3490W	p. 437	JRL-8175	p. 223	JRL-8904	p. 222	JRL-9211	p. 204	JRL-9354	p. 172
JRB-3504	p. 442	JRL-8198	p. 179	JRL-8912	p. 162	JRL-9221	p. 188	JRL-9357	p. 207
JRB-3538W	p. 435	JRL-8243	p. 225	JRL-8928	p. 196	JRL-9223	p. 166	JRL-9360	p. 218
JRB-3545W	p. 431	JRL-8260	p. 222	JRL-8944	p. 192	JRL-9225	p. 186	JRL-9361	p. 206
JRB-3555W	p. 435	JRL-8329	p. 210	JRL-8962	p. 216	JRL-9228	p. 175	JRL-9363	p. 227
JRB-3557	p. 434	JRL-8337	p. 237	JRL-8978	p. 217	JRL-9229	p. 212	JRL-9364	p. 207
JRB-3605W	p. 437	JRL-8343	p. 177	JRL-8979	p. 184	JRL-9231	p. 169	JRL-9366	p. 226
JRB-3607W	p. 433	JRL-8344	p. 178	JRL-8981	p. 235	JRL-9232	p. 230	JRL-9367	p. 164
JRB-3609W	p. 436	JRL-8345	p. 178	JRL-8983	p. 178	JRL-9233	p. 187	JRL-9371	p. 224
JRB-3622W	p. 447	JRL-8349	p. 232	JRL-8984	p. 179	JRL-9240	p. 230	JRL-9378	p. 205
JRB-3626W	p. 446	JRL-8351	p. 193	JRL-8987	p. 211	JRL-9241	p. 234	JRL-9383	p. 195
JRB-3629	p. 438	JRL-8373	p. 181	JRL-8988	p. 216	JRL-9244	p. 187	JRL-9386	p. 206
JRB-3633W	p. 442	JRL-8385	p. 214	JRL-8989	p. 234	JRL-9245	p. 167	JRL-9387	p. 231
JRB-3637	p. 432	JRL-8402	p. 217	JRL-8990	p. 186	JRL-9247	p. 167	JRL-9388	p. 195
JRB-3661	p. 441	JRL-8410	p. 193	JRL-8992	p. 229	JRL-9248	p. 168	JRL-9390	p. 194
JRB-3664W	p. 446	JRL-8443	p. 210	JRL-9002	p. 177	JRL-9251	p. 228	JRL-9392	p. 194
JRB-3694	p. 450	JRL-8457	p. 214	JRL-9020	p. 178	JRL-9252	p. 238	JRL-9393	p. 236
JRB-3700	p. 443	JRL-8570	p. 181	JRL-9033	p. 208	JRL-9258	p. 168	JRL-9394	p. 185
JRB-3701	p. 443	JRL-8590	p. 224	JRL-9045	p. 221	JRL-9265	p. 163	JRL-9395	p. 185
JRB-3702	p. 445	JRL-8595	p. 214	JRL-9051	p. 217	JRL-9266	p. 205	JRL-9397	p. 205
JRB-3712	p. 440	JRL-8621	p. 192	JRL-9059	p. 202	JRL-9267	p. 162	JRL-9399	p. 237
JRB-3714	p. 448	JRL-8628	p. 193	JRL-9063	p. 203	JRL-9269	p. 231	JRL-9403	p. 156
JRB-3716	p. 453	JRL-8642	p. 216	JRL-9065	p. 233	JRL-9276	p. 204	JRL-9405	p. 156
JRB-3717	p. 452	JRL-8642	p. 216	JRL-9068	p. 190	JRL-9288	p. 219	JRL-9406	p. 157
JRB-3720	p. 452	JRL-8659	p. 235	JRL-9084	p. 161	JRL-9289	p. 219	JRL-9409	p. 165
JRB-3731	p. 433	JRL-8674	p. 202	JRL-9089	p. 182	JRL-9290	p. 197	JRL-9410	p. 165
JRB-3732W	p. 436	JRL-8702	p. 224	JRL-9092	p. 188	JRL-9291	p. 189	JRL-9411	p. 164
JRB-3734W	p. 431	JRL-8718	p. 190	JRL-9094	p. 188	JRL-9292	p. 200	JRL-9413	p. 226
JRB-3735W	p. 432	JRL-8725	p. 213	JRL-9095	p. 158	JRL-9297	p. 218	JRL-9414	p. 208
JRB-3736W	p. 447	JRL-8726	p. 213	JRL-9096	p. 158	JRL-9299	p. 227	JRL-9415	p. 200
JRB-3739W	p. 446	JRL-8736	p. 213	JRL-9097	p. 211	JRL-9315	p. 199	JRL-9416	p. 201
JRB-3743	p. 443	JRL-8740	p. 202	JRL-9101	p. 212	JRL-9318	p. 238	JRL-9417	p. 201
JRB-3751	p. 437	JRL-8775	p. 223	JRL-9110	p. 182	JRL-9319	p. 199	JRL-9419	p. 172
JRB-3754	p. 426	JRL-8776	p. 179	JRL-9119	p. 204	JRL-9322	p. 199	JRL-9420	p. 172
		JRL-8784	p. 196	JRL-9137	p. 215	JRL-9326	p. 171	JRL-9421	p. 173
		JRL-8788	p. 192	JRL-9139	p. 215	JRL-9327	p. 170	JRL-9422	p. 169
		JRL-8792	p. 215	JRL-9152	p. 221	JRL-9328	p. 171		
		JRL-8809	p. 181	JRL-9163	p. 161	JRL-9331	p. 173		
		JRL-8837	p. 215	JRL-9164	p. 163	JRL-9332	p. 173		

## PORTABLE LIGHTING

# INDEX

MIRRORS		JRM-0814	p. 475	JRO-2793	p. 502	LIFESTYLE SHOTS	
JRM-0109	p. 490	JRM-0821	p. 461	JRO-2794	p. 505	p. 6	EUR-01-0251
JRM-0248	p. 490	JRM-0824	p. 464	JRO-2795	p. 504		AMQ-1103C01-5002-AS
JRM-0383	p. 482	JRM-0833	p. 466	JRO-2810	p. 511		CBC-1022S-37X37-F04-AS
JRM-0384	p. 482	JRM-0834	p. 478	JRO-2811	p. 500		JRA-10282
JRM-0392	p. 472	JRM-0842	p. 461	JRO-2819	p. 496		JRA-10283
JRM-0393	p. 480	JRM-0843	p. 464	JRO-2821	p. 526		JRL-9198
JRM-0394	p. 479	JRM-0846	p. 463	JRO-2822	p. 503	p. 21	EUR-01-0104
JRM-0401	p. 483	JRM-0849	p. 463	JRO-2825	p. 504		GRF-5634
JRM-0422	p. 481			JRO-2827	p. 527		JRA-7037
JRM-0428	p. 484	ORIGINAL OILS		JRO-2831	p. 512		JRL-8988
JRM-0435	p. 481	JRO-2033	p. 497	JRO-2834	p. 527		
JRM-0440	p. 468	JRO-2078	p. 507			p. 23	EUR-02-0244
JRM-0463	p. 474	JRO-2097	p. 497				JRA-10067S3
JRM-0521	p. 491	JRO-2207	p. 517				JRL-9331
JRM-0527	p. 486	JRO-2337	p. 506				JRO-2793
JRM-0564	p. 485	JRO-2435	p. 511			p. 29	EUR-02-0242
JRM-0569	p. 471	JRO-2444	p. 513				AMF-1409V20-2069-AS
JRM-0613	p. 491	JRO-2480	p. 507				CBC-1019S-55X55-F01-AS
JRM-0654	p. 466	JRO-2528	p. 498				JRA-10109
JRM-0657	p. 467	JRO-2551	p. 519				JRA-10111
JRM-0659S9	p. 488	JRO-2552	p. 521				JRL-9406
JRM-0663	p. 492	JRO-2566	p. 501			p. 51	EUR-04-0361
JRM-0664	p. 487	JRO-2581	p. 528				AMF-1409V20-1053-AS
JRM-0669	p. 472	JRO-2582S4	p. 520				JRA-10067S3
JRM-0671	p. 467	JRO-2586	p. 518				JRL-9102
JRM-0673	p. 484	JRO-2614	p. 513				JRO-2819
JRM-0680	p. 485	JRO-2619	p. 518			p. 57	EUR-04-0388
JRM-0687	p. 471	JRO-2635	p. 528				AJC-8925
JRM-0692	p. 469	JRO-2665	p. 525				AMF-1409V20-1053-AS
JRM-0693	p. 476	JRO-2701S6	p. 523				CBC-1019S-55X55-F01-AS
JRM-0695	p. 470	JRO-2709	p. 520				JRA-10225
JRM-0696	p. 470	JRO-2729	p. 508				JRL-9228
JRM-0702	p. 474	JRO-2733	p. 510			p. 64	EUR-04-0257
JRM-0703	p. 476	JRO-2736	p. 500				GBG-0480
JRM-0707	p. 479	JRO-2738	p. 517				JRA-9394
JRM-0720	p. 473	JRO-2751	p. 503				JRL-9224
JRM-0734	p. 477	JRO-2753	p. 501			p. 67	EUR-04-0302
JRM-0755	p. 468	JRO-2754	p. 508				GBG-1144A
JRM-0762	p. 477	JRO-2759	p. 506				GBG-1144B
JRM-0765S6	p. 492	JRO-2761	p. 524				JRA-9837S3
JRM-0776	p. 480	JRO-2762	p. 524				JRL-9163
JRM-0778	p. 487	JRO-2782	p. 514			p. 71	EUR-04-0203
JRM-0780	p. 462	JRO-2783	p. 514				JRL-8978
JRM-0785	p. 465	JRO-2785	p. 510				JRO-2033
JRM-0788	p. 465	JRO-2787	p. 516				
JRM-0793	p. 478	JRO-2788	p. 499				
JRM-0795	p. 483	JRO-2789	p. 499				
JRM-0796	p. 475	JRO-2791S6	p. 522				

# INDEX

p. 72	EUR-04-0268 JRA-10089 JRA-10090 JRL-9207 JRO-2709	p. 137	AMF-1048V18-FRLN-AS AJC-8725 EUR-10-0005 GBG-0849	p. 460	JRM-0842 EUR-04-0388 JRA-10026 JRL-9357
p. 78	EUR-04-0384 AMF-1378V12-B191-AS CBC-1069A-F10-AS CBC-1069B-F10-AS JRA-10147 JRL-8990	p. 198	JRL-9315 GBG-1216A GBG-1216B EUR-04-0335 JRA-10105 JRA-10106	p. 489	JRM-0659S9 AMF-1008V64-2046-AS EUR-02-0233 JRA-10030 JRL-9328
p. 87	EUR-04-0300 AMF-1008V64-2046-AS JRA-9188 JRA-9187 JRB-2842 JRL-9304 JRM-0780	p. 220	JRL-9152 EUR-04-0286 GBG-0832 JRA-10036	p. 509	JRO-2729 EUR-04-0374 JRA-10067S3 JRL-9341
p. 92	EUR-04-0164 AJC-8772 GBG-0480 JRA-9149S2 JRL-8990	p. 257	AJC-8925 EUR-04-0388 AMF-1409V20-1053-AS CBC-1019S-55X55-F01-AS JRA-10225 JRL-9228	p. 515	JRO-2783 EUR-04-0279 JRA-10035 JRL-9196
p. 111	AMQ-1301Q01-CBC1-AS AMF-1409V20-2069-AS EUR-03-0583 JRA-10110 JRL-9399 JRO-2819	p. 270	AJC-8772 EUR-04-0164 GBG-0480 JRA-9149S2 JRL-8990	p. 536	GBG-1058 EUR-01-0218 JRL-9119 JRA-10035
p. 118	AMF-1409V20-1053-AS EUR-02-0242 JRA-10109 JRA-10111 JRM-0833 JRL-9399 JRL-9406	p. 286	AJC-8842 AMF-1285V63-1001-AS AMF-1286V63-1001-AS JRB-3498 EUR-04-0273 EUR-10-0053 JRL-9093 JRA-9820 GBG-0181	p. 555	GBG-1203 GBG-1229A GBG-1229B GBG-1229C GBG-1229D EUR-04-0169 JRA-10198 AMQ-1112Q01-1005-AS
p. 124	AMF-1253V52-FRLN-AS GRF-4994C GRF-4994F	p. 357	JRA-10109 JRA-10111 AMF-1409V20-1053-AS EUR-02-0242 JRM-0833 JRL-9399 JRL-9406	p. 562	GBG-1216A GBG-1216B EUR-04-0335 JRA-10105 JRA-10106 JRL-9315
p. 129	AMF-1359-1034-AS EUR-04-0301 GBG-0778 JRA-10103 JRL-9205				



[johnrichard.com](http://johnrichard.com)   [info@johnrichard.com](mailto:info@johnrichard.com)   1.866.389.6642



**CORPORATE OFFICE**   306 Eastman   Greenwood, MS 38930

**HIGH POINT SHOWROOM**   200 Steele Street, Suite 1   High Point, NC 27260

**\$ 30**